CHARLES RIVER
APPAREL®

2025





STORIES IN EVERY STITCH

At Charles River Apparel, we believe in creating more than clothing—we craft stories. As a proud third-generation, family-owned company, we draw inspiration from the enduring beauty and traditions of New England. Our designs celebrate the moments that bring people together, from memorable milestones to everyday moments. For over 40 years, we've blended timeless appeal with a modern edge, designing apparel that's made for today and stands the test of time—for you, your community, and the generations to come. Wherever life takes you, Charles River Apparel is here to inspire confidence, connection, and care every step of the way.

COVER FEATURES VISTA TRI-BLEND QUARTER ZIP FEATURED ON PAGES 40 & 41

CONTENTS



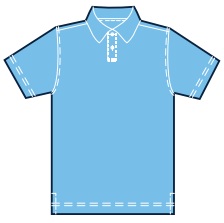

14
POLOS & SHIRTS

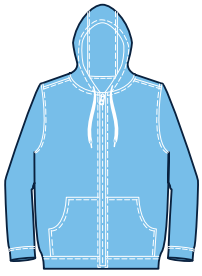

24
SWEATSHIRTS

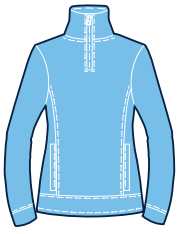

40
QUARTER ZIPS & PULLOVERS

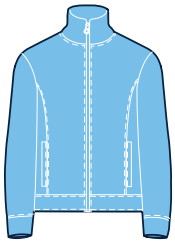

54
FULL ZIP JACKETS

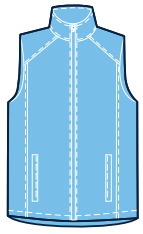

62
VESTS



70
FLEECE PULLOVERS & JACKETS



82
RAINWEAR



90
OUTERWEAR
also includes
ANORAKS, SOFT SHELLS & WIND SHIRTS

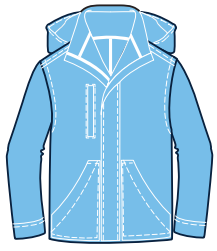

116
WORKWEAR



122
YOUTH

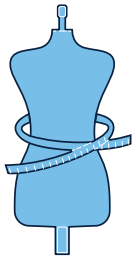

136
FIT GUIDE

CHARLES RIVER CARES

Since 1983, our people-first approach has set us apart. As a family-owned company, we always ensure our customers, employees, and partners are met with the personalized attention they deserve. Our passion for serving others doesn't stop there — it also extends into our broader community. In 2010, we established Charles River Cares to use our national platform for the greater good through volunteerism, donations, and giveback programs.









OUR COMMITMENT

We are passionate about giving back and invite our customers to join us in this mission.We are deeply committed to making a positive and meaningful impact by supporting causes that closely align with our values and mission. Our Umbrella of Care allows us to make a difference across various areas to create a better tomorrow for our customers, partners, employees, and greater community. For the latest updates please visit www.charlesriverapparel.com/charles-river-cares.

UMBRELLA OF CARE



ENVIRONMENT



CANCER & WELLNESS



HOMELESSNESS & POVERTY



DISASTER RELIEF

SCAN TO LEARN MORE ABOUT CHARLES RIVER CARES AND OUR 2025 CHARITABLE PARTNERS



SUSTAINABILITY

CARING FOR OUR PLANET

Nestled in the heart of New England, we draw inspiration from the breathtaking landscapes that surround us. Our commitment extends beyond creating stylish and comfortable clothing; it encompasses a dedication to preserving the planet we all call home. We have made great progress by reducing our environmental footprint, partnering with leaders in sustainable production, and giving back to our community.

SUSTAINABLE MATERIALS

Our Eco Collection has polos, jackets, and more that are made with carefully selected partners and materials. See page 8 for more information.

RESPONSIBLE PRODUCTION

Our commitment to sustainability goes beyond the fina product. We hold our factories to the highest workplace standards, such as requiring WRAP certification. This ensures that every garment, from inception to completion, reflects our dedication to ethical and responsible practices

WE PROUDLY SHIP USING UPS CARBON NEUTRAL

UPS carbon neutral allows us to offset the emissions caused from shipping our products through activities, such as wastewater treatment, reforestation, and more.

View the products that embody this initiative in our Eco Collection on page 8.

IN-HOUSE DECORATION



YOUR 'ONE STOP SHOP'

At Charles River Apparel, we give you the ability to bring everything under one roof to maximize the customer's journey. Our team of experts is here to help bring your vision to life with top-class techniques and service.

Free virtuals are just the beginning. When you work with us, you'll get personalized attention from your very own decoration expert to walk you through the entire process. 1 contact, 1 invoice, and 1 shipment.

WE COVER EVERYTHING



EMBROIDERY

Embroidery is the most versatile decoration technique, ideal for everything from subtle logos on sleeves to bold designs on chests, enhancing the value of your apparel.



DIRECT-TO-FILM

Available on nylon, microfibe , polyester, polyknit, sweatshirt, and waterproof fabrics, we can create custom DTF heat transfers that will make your logo/artwork pop. Our Direct-to-Film Heat transfer process is designed to produce detailed imagery in vivid colors without needing a contour cut.



SCREEN PRINTING

We offer screen-printing services with state-of-the-art inks, including multicolor and distressed techniques.



HEAT TRANSFER PATCHES

Make your mark with custom heat transfer patches, including embroidered, leather, PVC, sublimated, and woven options.

DISCOVER ADDITIONAL INFORMATION ABOUT DECORATION AT CHARLESRIVERAPPAREL.COM

CUSTOM CAPABILITIES

Custom opportunities? No problem! For over 40 years, we have customized garments for everything from Fortune 500 companies and small businesses to major worldwide events.

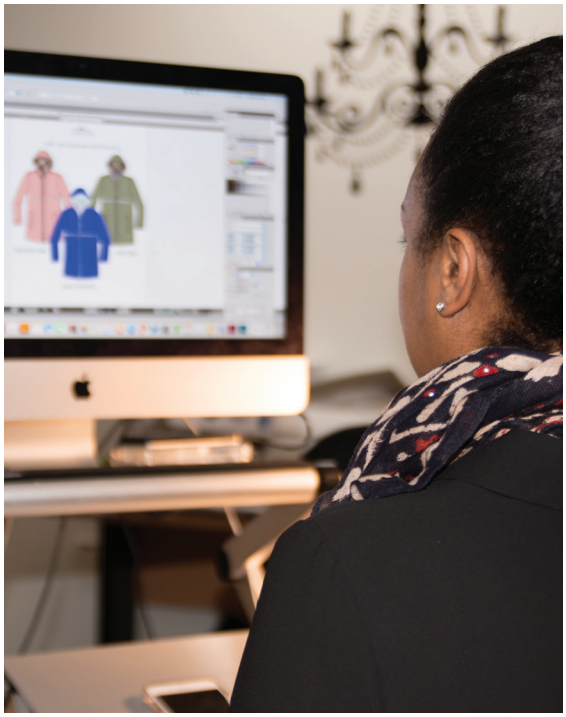

MODIFY OR CREATE IT'S YOUR CHOICE.

Creating your own custom apparel has never been easier. whether you are looking for a unique item, a special color or specific features (e.g., zipper pulls, tags, printed lining), our experienced team will partner with you to create garments that are uniquely yours. If private labeling is required, we can also customize your clients' label to any Charles River Apparel garment.



IDEATION TO CREATION

Our in-house designers and production team are here to help bring your vision to life. Whether you have a reference picture, a sample, a particular price point, or simply an idea, our goal is to fin the best possible solution for you and your clients.



CUSTOM PACK-N-GO® PULLOVER

CUSTOM RIVERBANK PACK-N-GO® PULLOVER

WHAT'S POSSIBLE?

- **BODY COLORS**
  - Solid or Step & Repeat Pattern
- **ZIPPER COLORS**
- **DECORATION METHODS**
  - Embroidery
  - Heat Transfer
- **CUSTOM PRIVATE LABELING**
  - Main/Care Label
  - Hang Tags
  - Woven Zipper Pulls*
  - Logo Tabs

ICON KEY

EMBROIDERY
Style can be decorated by embroidery.

HEAT TRANSFER
Style can be decorated by heat transfer, including custom heat transfer patches.

SCREEN PRINT
Style can be decorated by screen print.

WIND & WATER RESISTANT
Made to protect against light rain and wind.

WIND & WATERPROOF
Made with fabric that's rated and certified to fully protect against the elements.

WATERPROOF
Made with fabric that's rated and certified to prevent moisture from getting through.

WATER RESISTANT
Designed to protect against light rain.

ANTIMICROBIAL
Contains antimicrobial properties that prevent odor, growth of bacteria, and other microorganisms.

MOISTURE WICKING
Actively draws moisture away from the skin and to the surface of the fabric for quick drying. Ideal for high performance.

ULTRAVIOLET PROTECTION FACTOR
Garment protects the skin from a large percentage of UV radiation.

BREATHABLE
Allows air to circulate and get to the skin, while letting moisture escape for quick drying.

WEATHER RATED
Designed to keep the user warm up to a certain temperature with moderate activity.

MADE FROM RECYCLED PET BOTTLES
Sustainable garment made from turning traceable, post-consumer plastic bottles into a quality polymer.

EXTENDED SIZES
Style is available in larger or smaller sizes in all or select colors.

POWER 10™ COLORS

In rowing, "Power 10" is known as the ten most powerful strokes — a reliable way to get ahead in a race. To us, the term refers to our most popular colors that we keep in strong inventory to best serve our customers.

COLLECTIONS



CAMDEN

Our Camden Collection takes comfort to the next level with stylish corded fabric and a relaxed fit.



NEW COLOR



CAMDEN SPLICED CREW NECK SWEATSHIRT
WOMEN'S 5523
PAGE 25

NEW COLORS



CAMDEN CREW NECK SWEATSHIRT
UNISEX 9930
PAGES 26-27

CROSSWIND

One of our most popular collections, our Crosswind styles feature a relaxed, classic quarter-zip sweatshirt styling in a variety of colors, sizes, and fits.



NEW COLOR



CROSSWIND QUARTER ZIP SWEATSHIRT
UNISEX 9359
PAGE 32



CROSSWIND QUARTER ZIP SWEATSHIRT
WOMEN'S 5459
PAGE 33

NEW COLOR



CROSSWIND QUARTER ZIP SWEATSHIRT
YOUTH 8159
PAGE 126

ECO | Our Eco Collection features styles made from earth-conscious materials - from recycled polyester to organic cotton, for fashion you can feel good about.





HEATHERED ECO-LOGIC STRETCH POLO
WOMEN'S 2318 | MEN'S 3318
PAGE 16



CARDIGAN WRAP
WOMEN'S 5555
PAGE 39

NEW STYLE



NU FITNESS QUARTER ZIP
WOMEN'S 5684 | MEN'S 9684
PAGES 44-45



HEATHERED ECO-LOGIC STRETCH QUARTER ZIP
WOMEN'S 5468 | MEN'S 9468
PAGES 48-49

NEW STYLE



LEXINGTON STRETCH QUARTER ZIP PULLOVER
MEN'S 9612
PAGES 50-51

NEW STYLE



NU FITNESS JACKET
WOMEN'S 5586 | MEN'S 9586
PAGES 54-55

NEW STYLE



LEXINGTON STRETCH FULL ZIP JACKET
WOMEN'S 5614 | MEN'S 9614
PAGES 56-57



RADIUS QUILTED VEST
WOMEN'S 5535 | MEN'S 9535
PAGES 68-69



LITHIUM QUILTED JACKET
WOMEN'S 5640 | MEN'S 9540
PAGES 114-115

NEW STYLE



NU FITNESS JACKET
GIRLS' 4586
PAGE 122-123

FRANCONIA

Our Franconia Collection offers a polished, professional appearance with stylish diamond quilting in classic colors.





FRANCONIA QUILTED PULLOVER
WOMEN'S 5368 | MEN'S 9371
PAGE 53



FRANCONIA QUILTED JACKET
WOMEN'S 5371 | MEN'S 9368
PAGES 60-61



FRANCONIA QUILTED VEST
WOMEN'S 5375 | MEN'S 9375
PAGE 64

HEATHERED FLEECE

Our Heathered Fleece Collection features a variety of styles made from soft, bulk-free fleece to keep you cozy all year long!





PACIFIC HEATHERED VEST
WOMEN'S 5722 | MEN'S 9722
PAGE 66



HEATHERED FLEECE PULLOVER
WOMEN'S 5312 | MEN'S 9312
PAGE 72



HEATHERED FLEECE JACKET
WOMEN'S 5493 | MEN'S 9493
PAGE 73



HEATHERED FLEECE SNAP SHACKET
UNISEX 1497
PAGE 74



HINGHAM TUNIC
WOMEN'S 5932
PAGE 75

HI-VIS

Be safe and seen on the job with our line of high-visibility workwear, including jackets, sweatshirts, and more that are comfortable, durable, and ANSI-approved.





QUARTER ZIP HI-VIS SWEATSHIRT
UNISEX 9243
PAGE 116



SIGNAL HI-VIS FULL ZIP HOODIE
UNISEX 9264
PAGE 117



SIGNAL HI-VIS JACKET
UNISEX 9732
PAGE 118



SIGNAL HI-VIS PARKA
UNISEX 9230
PAGE 119

LEXINGTON

Live in luxury with the Lexington Collection. These sustainable styles focus on sophistication to provide your customers with pristine comfort and elegance.



NEW STYLE



LEXINGTON STRETCH QUARTER ZIP PULLOVER
MEN'S 9612
PAGES 50-51

NEW STYLE



LEXINGTON STRETCH FULL ZIP JACKET
WOMEN'S 5614 | MEN'S 9614
PAGES 56-57

NEW ENGLANDER® |

Rain or shine, our New Englander® Collection has you covered with best-selling and top-rated waterproof styles designed for the entire family - even your pet! Discover a variety of colors, and fits.





NEW ENGLANDER® RAIN JACKET
WOMEN'S 5099
PAGES 82-83



NEW ENGLANDER® RAIN JACKET
MEN'S 9199
PAGES 84-85



NEW ENGLANDER® RAIN PANT
MEN'S 9198
PAGE 85



NEW ENGLANDER® DOGGIE RAIN JACKET
DOGGIE 1099
PAGE 131



NEW ENGLANDER® RAIN JACKET
TODDLER 6099 | CHILDRENS' 7099
PAGE 133



NEW ENGLANDER® RAIN JACKET
YOUTH 8099
PAGE 133

NU FITNESS |

For the always on-the-go customer, the Nu Fitness Collection has sustainable styles with the perfect amount of stretch.



NEW STYLE



NU FITNESS QUARTER ZIP
WOMEN'S 5684 | MEN'S 9684
PAGE 44-45

NEW STYLE



NU FITNESS JACKET
WOMEN'S 5586 | MEN'S 9586
PAGES 54-55

NEW STYLE



NU FITNESS JACKET
GIRLS' 4586
PAGE 122-123

PACK-N-GO® | Designed for convenience, our Pack-N-Go® Collection features packable, lightweight, and water-resistant styles. Plus, they're available in a variety of colors and sizes.





PACK-N-GO® VEST
WOMEN'S 5941 | MEN'S 9941
PAGE 62

NEW COLOR



RIVERBANK PACK-N-GO® PULLOVER
UNISEX 1402
PAGES 90-91



PACK-N-GO® PULLOVER
UNISEX 9904 | YOUTH 8904
PAGE 92-93 | PAGE 128



COLOR BLOCKED PACK-N-GO® PULLOVER
UNISEX 9012
PAGE 94



PACK-N-GO® FULL ZIP REFLECTIVE JACKET
UNISEX 9706
PAGE 95



SKYLINE PACK-N-GO® FULL ZIP REFLECTIVE JACKET
WOMEN'S 5507 | MEN'S 9507
PAGE 96-97

SEAPORT | Performance meets sleek styling in our Seaport Collection, which features pieces that function as both corporate and activewear thanks to their 4-way stretch fabrication and structured fit.





SEAPORT QUARTER ZIP
WOMEN'S 5057 | MEN'S 9057
PAGE 46



SEAPORT FULL ZIP PERFORMANCE VEST
WOMEN'S 5386 | MEN'S 9386
PAGE 63

SPACE DYE

Made from performance-ready jersey knit featuring a unique space dye effect, our colorful array of pullovers, polos, tees, and jackets keep you cool and comfortable.





SPACE DYE PERFORMANCE POLO
WOMEN'S 2814 | MEN'S 3814
PAGE 17



SPACE DYE PERFORMANCE TEE
WOMEN'S 2764 | MEN'S 3764
PAGE 20



SPACE DYE PERFORMANCE PULLOVER
WOMEN'S 5763 | MEN'S 9763
PAGES 42-43



TRU FITNESS JACKET
WOMEN'S 5828 | MEN'S 9828
PAGE 58



BRIGHAM KNIT JACKET
WOMEN'S 5189 | MEN'S 9189
PAGE 59



SPACE DYE PERFORMANCE PULLOVER
YOUTH 8763
PAGE 124

WILLOW

Our Willow Collection has elevated, cozy essentials that can be dressed up or down. Start and finish the day in comfort.



NEW STYLE



WILLOW HALF ZIP SWEATSHIRT
WOMEN'S 5628 | MEN'S 9628
PAGES 36-37

NEW COLOR



WILLOW SCALLOP HEM HOODIE
WOMEN'S 5527
PAGE 38

POLOS & SHIRTS



EXTENDED SIZES



GREENWAY STRETCH COTTON POLO

WOMEN'S 2517 FIT: STANDARD | **MEN'S 3517** FIT: STANDARD

- 95% cotton jersey/5% elastane (4.57 oz/yd^2)
- Three-button placket with a self-fabric collar
- Four-way stretch fabric with soft hand feel
- Tennis tail hem and double-needle stitching
- Taped neck seam
- Recycled hangtag trims

WOMEN'S XS-3XL | MEN'S S-4XL
SUGGESTED RETAIL: $40.50

EMBROIDERY SCREEN PRINT HEAT TRANSFER





ECO COLLECTION

HEATHERED ECO-LOGIC STRETCH POLO

WOMEN'S 2318 FIT: STANDARD | **MEN'S 3318** FIT: STANDARD

- 88% polyester (44% REPREVE® recycled polyester/ 44% polyester)/12% spandex (4.72 oz/yd²)
- Dyed-to-match buttons on a three-button placket (Color Light Heather Grey has contrast black buttons)
- Taped neck seam with self-fabric collar
- Women's style features a fitted silhouette
- Recycled hangtag trims

WOMEN'S XS-3XL | MEN'S S-3XL
SUGGESTED RETAIL: $44.00

EMBROIDERY | SCREEN PRINT | HEAT TRANSFER

801 GRAPHITE HEATHER

815 LIGHT GREY HEATHER

840 NAVY HEATHER

870 LIGHT ROYAL HEATHER

REPREVE

Made with Repreve®, the world's leading recycled fiber, to protect our land, oceans and air.





SPACE DYE COLLECTION

SPACE DYE PERFORMANCE POLO

WOMEN'S 2814 FIT: STANDARD | **MEN'S 3814** FIT: STANDARD

EXTENDED SIZES **ANTIMICROBIAL**
MOISTURE WICKING **UPF 20+ RATING**

- 100% polyester yarn-dyed jersey knit (3.98 oz/yd²)
- UPF of 20+ (blocking up to 95% of UV radiation)
- Taped neck seam and heat-sealed back neck label
- Set-in sleeve and bar-tacked side vents
- Self-fabric collar
- Women's style features a fitted silhouette

WOMEN'S XS-3XL | MEN'S S-5XL
SUGGESTED RETAIL: $34.50

EMBROIDERY **SCREEN PRINT** **HEAT TRANSFER**



POWER 10™ COLORS: Black (3814 Only), Navy (3814 Only), Royal, Grey



COLOR BLOCKED WICKING POLO

WOMEN'S 2810 FIT: FITTED | **MEN'S 3810** FIT: STANDARD

EXTENDED SIZES **ANTIMICROBIAL**
MOISTURE WICKING **UPF 20+ RATING**

- 100% polyester piqué knit (4.87 oz/yd^2)
- UPF of 20+ (blocking up to 95% of UV radiation)
- Rib-knit collar with accented contrast tipping
- Women's style features a fitted silhouette and a five-button placket
- Men's style features a contrast, two-button placket

WOMEN'S XS-3XL | MEN'S S-5XL*
SUGGESTED RETAIL: $34.50

EMBROIDERY **SCREEN PRINT** **HEAT TRANSFER**

017 BLACK/WHITE
026 FOREST/WHITE
033 MAROON/WHITE
048 NAVY/WHITE
059 PURPLE/WHITE
063 RED/WHITE
076 ROYAL/WHITE
118 SLATE/WHITE
307 BLACK/SLATE
406 SLATE/BLACK

***4XL & 5XL ONLY AVAILABLE IN:** Black/White, Navy/White, Purple/White, Royal/White
POWER 10™ COLORS: Navy/White (3810 Only), Royal/White (3810 Only)

CLASSIC SOLID WICKING POLO

WOMEN'S 2811 FIT: FITTED | **MEN'S 3811** FIT: STANDARD

- 100% polyester piqué knit (4.87 oz/yd²)
- UPF of 20+ (blocking up to 95% of UV radiation)
- Rib-knit collar with contrast white tipping (not featured on Solid Black & Solid Navy)
- Women's style features a fitted silhouette and a five-button placket
- Men's style features a two-button placket

WOMEN'S XS-3XL | MEN'S S-5XL*
SUGGESTED RETAIL: $34.50

EMBROIDERY | SCREEN PRINT | HEAT TRANSFER

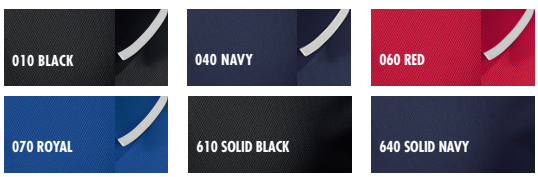

***4XL & 5XL ONLY AVAILABLE IN:** Solid Black, Sollid Navy

VIEW







SPACE DYE COLLECTION

SPACE DYE PERFORMANCE TEE

WOMEN'S 2764 FIT: STANDARD | **MEN'S 3764** FIT: STANDARD

EXTENDED SIZES **ANTIMICROBIAL**
MOISTURE WICKING **UPF 20+ RATING**

- 100% polyester yarn-dyed jersey knit (3.98 oz/yd²)
- UPF of 20+ (blocking up to 95% of UV radiation)
- Allover, double-needle cover stitch
- Bar-tacked side slits
- Women's style features a V-neck and fitted silhouette
- Men's style features a crew neck

WOMEN'S XS-3XL | MEN'S S-5XL
SUGGESTED RETAIL: $22.50

EMBROIDERY **SCREEN PRINT** **HEAT TRANSFER**

010 BLACK | 040 NAVY | 070 ROYAL | 115 GREY



A neat design meets 100% cotton *to create a classic that's stood the test of time. A fan-favorite across many industries, it's a game winner.*

CLASSIC RUGBY SHIRT

UNISEX 9278 FIT: UNISEX

- 100% cotton jersey knit (8.85 oz/yd²)
- Classic design with a 4" yarn-dyed rugby stripe
- Fabric treated for a soft and broken-in feel
- Heavy-duty white twill placket with concealed rubber buttons

UNISEX XXS-3XL
SUGGESTED RETAIL: $66.50

POWER 10™ COLORS: Black/White

EMBROIDERY **SCREEN PRINT** **HEAT TRANSFER**





Extraordinary Comfort Meets Function

You've seen lightweight performance hoodies before, but the Cayak's buttery hand feel, UV protection, and moisture-wicking properties make it truly one-of-a-kind. Stay comfortable and cool from outdoor excursions to days in the office.

EXTENDED SIZES

MOISTURE WICKING

UPF 50+ RATING



NEW COLORS

CAYAK LIGHTWEIGHT STRETCH HOODIE

UNISEX 1537 FIT: UNISEX

- 90% polyester/10% spandex (4.72 oz/yd²)
- UPF of 50+ (blocking up to 98% of UV radiation)
- Four-way stretch
- Raglan sleeves, side vents, and two-panel hood
- Recycled hangtag trims

UNISEX XXS-4XL
SUGGESTED RETAIL: $32.50

EMBROIDERY SCREEN PRINT HEAT TRANSFER

104 BLACK HEATHER

NEW COLOR
235 SEAFOAM HEATHER

240 NAVY HEATHER

293 BLUE HEATHER

511 DARK GREY HEATHER

NEW COLOR
514 LIGHT GREY HEATHER

SWEATSHIRTS



VIEW

Sugar, Spice, and Everything Spliced.
The Camden Spliced Crew Neck Sweatshirt hits the sweet spot of fashionable and comfortable. Its relaxed fit pleasantly drapes over any outfit with unique seams that outline your customer in style.



NEW COLOR | CAMDEN COLLECTION

CAMDEN SPLICED CREW NECK SWEATSHIRT

WOMEN'S 5523 FIT: OVERSIZED

- 100% cotton corded terry (7.67 oz/yd²)
- Crew neck pullover
- Oversized fit with drop-shoulder
- Side-slit detailing with high-low exaggerated hemline
- Rib-knit cuff and hem
- Side-slit detailing on cuff
- Recycled hangtag trims

WOMEN'S XS-3XL
SUGGESTED RETAIL: $52.00

EMBROIDERY | SCREEN PRINT

040 NAVY	NEW COLOR 081 BONE	115 GREY
187 PINKBERRY	362 OAT	



Perfectly Weathered. *Add authenticity to any look with our vintage-washed Camden Crew Neck Sweatshirts. They've been a bestseller for years, and we've now added two exciting new colors.*

EXTENDED SIZES





NEW COLORS CAMDEN COLLECTION

CAMDEN CREW NECK SWEATSHIRT

UNISEX 9930 FIT: UNISEX

- 100% corded cotton sweatshirt fabric (10.62 oz/yd²)
- Garment-dyed and snow-washed for a unique, "lived-in" look
- Crew neck with rib-knit trim on neckline, cuffs, and hem

UNISEX XXS-3XL*
SUGGESTED RETAIL: $63.00

***XXS ONLY AVAILABLE IN:** Vintage Black, Oat, Bay, Chambray, Millennial Pink, Denim
***3XL NOT AVAILABLE IN:** Desert

POWER 10™ COLORS: Vintage Black, Bay, Chambray, Denim

EMBROIDERY SCREEN PRINT

310 VINTAGE BLACK	*NEW COLOR* 320 SEAFOAM	362 OAT	371 BAY
376 CHAMBRAY	384 MILLENNIAL PINK	393 DENIM	742 DESERT
			NEW COLOR 826 FLORIDA BLUE



LIGHTWEIGHT WAFFLE CREW NECK SWEATSHIRT

UNISEX 9351 FIT: UNISEX

- 60% cotton/40% polyester (7.37 oz/yd²)
- Cozy lightweight waffle-knit texture
- Crew neck sweatshirt
- Rib-knit trim with spandex on hem, cuff, and neckband

UNISEX XXS-3XL
SUGGESTED RETAIL: $45.00

EMBROIDERY SCREEN PRINT

040 NAVY | 625 SAGE







LIGHTWEIGHT WAFFLE QUARTER ZIP PULLOVER

WOMEN'S 5349 FIT: STANDARD | **MEN'S 9349** FIT: STANDARD

- 60% cotton/40% polyester (7.37 oz/yd²)
- Cozy, lightweight waffle-knit texture
- Quarter-zip pullover with stand-up collar
- Coil zipper with tonal twill tape and zipper pull
- Women's style features a drop-tail hem

WOMEN'S XS-3XL | MEN'S S-3XL
SUGGESTED RETAIL: $49.00

EMBROIDERY **SCREEN PRINT**

040 NAVY	201 CHARCOAL	376 CHAMBRAY *(9349 ONLY)*	685 IVORY *(5349 ONLY)*



NEW COLOR

COASTAL SWEATSHIRT

WOMEN'S 5483 FIT: STANDARD

- **Body**: 60% cotton/40% polyester fleece (7.08 oz/yd²)
- **Rib Knit:** 57% cotton/38% polyester/5% spandex
- Rib-knit trim at collar, sleeve cuffs, and hem
- Open V-neck with wide placket at neck
- High-low hem with side-seam slits
- Gathering on back yoke
- Recycled hangtag trims

WOMEN'S XS-3XL
SUGGESTED RETAIL: $46.50

EMBROIDERY **SCREEN PRINT** **HEAT TRANSFER**

010 BLACK	116 HEATHER GREY	170 PALE PINK
NEW COLOR 525 SAGE	685 IVORY	

POWER 10™ COLORS: Ivory





EXTENDED SIZES

HYANNIS SNAP SHACKET

UNISEX 1485 FIT: UNISEX

- 60% cotton/40% polyester fleec (7.08 oz/yd²)
- Cozy, sweatshirt-like material
- Full placket center-front opening with self-fabric collar
- Brushed gunmetal snaps
- Relaxed fit and midweight wa mth
- Adjustable snap cuff for easy on/off wear
- Recycled hangtag trims

UNISEX XS-4XL*

SUGGESTED RETAIL: $57.50

EMBROIDERY SCREEN PRINT HEAT TRANSFER

010 BLACK | 116 HEATHER GREY | 129 OATMEAL HEATHER

***4XL ONLY AVAILABLE IN:** Black

POWER 10™ COLORS: Heather Grey



NEW COLOR | CROSSWIND COLLECTION

CROSSWIND QUARTER ZIP SWEATSHIRT

UNISEX 9359 FIT: UNISEX

- 60% cotton/40% polyester ring-spun yarn sweatshirt knit (8.25 oz/yd²)
- Relaxed, quarter-zip sweatshirt with on-seam pockets
- Dyed-to-match, rib-knit trim on neckline, hem, and cuff
- Durable metal zipper with antique nickel finish
- Allover, double-needle stitching

UNISEX XXS-4XL*

SUGGESTED RETAIL: $41.50

EMBROIDERY **SCREEN PRINT** **HEAT TRANSFER**

010 BLACK	020 FOREST	030 MAROON
040 NAVY	050 PURPLE	060 RED
070 ROYAL	080 WHITE	111 DARK CHARCOAL
114 OXFORD HEATHER	*NEW COLOR* 129 OATMEAL HEATHER	228 AQUA
240 NAVY HEATHER	340 PREPPY PINK	

POWER 10™ COLORS: Black, Forest, Navy, Purple, Royal, White, Dark Charcoal, Oxford Heather, Aqua

***XXS ONLY AVAILABLE IN:** Black, Navy, Purple, Royal, Dark Charcoal, Oxford Heather, Aqua, Navy Heather, Preppy Pink

***4XL ONLY AVAILABLE IN:** Black, Navy, Purple, Dark Charcoal, Oxford Heather, Navy Heather

ALSO AVAILABLE IN: **YOUTH 8159 | PAGE 127**





VIEW

A sweatshirt that feels just right.
Our Women's Crosswind is designed by women, for women. It's the sister of our bestselling unisex Crosswind, with a tailored fit that adds a fresh coat of paint to casual apparel.





CROSSWIND COLLECTION

CROSSWIND QUARTER ZIP SWEATSHIRT

WOMEN'S 5459 FIT: FITTED

- 60% cotton/40% polyester ring-spun yarn sweatshirt knit (8.25 oz/yd²)
- Women's version of the bestselling Unisex 9359
- Relaxed, quarter-zip sweatshirt with on-seam pockets
- Dyed-to-match, rib-knit trim on neckline, hem, and cuff
- Durable metal zipper with antique nickel finish
- Allover, double-needle stitching

WOMEN'S XS-3XL
SUGGESTED RETAIL: $41.50

POWER 10™ COLORS: Black, Navy, White, Dark Charcoal, Oatmeal Heather, Navy Heather

EMBROIDERY SCREEN PRINT HEAT TRANSFER

010 BLACK	040 NAVY	080 WHITE	111 DARK CHARCOAL
		129 OATMEAL HEATHER	240 NAVY HEATHER

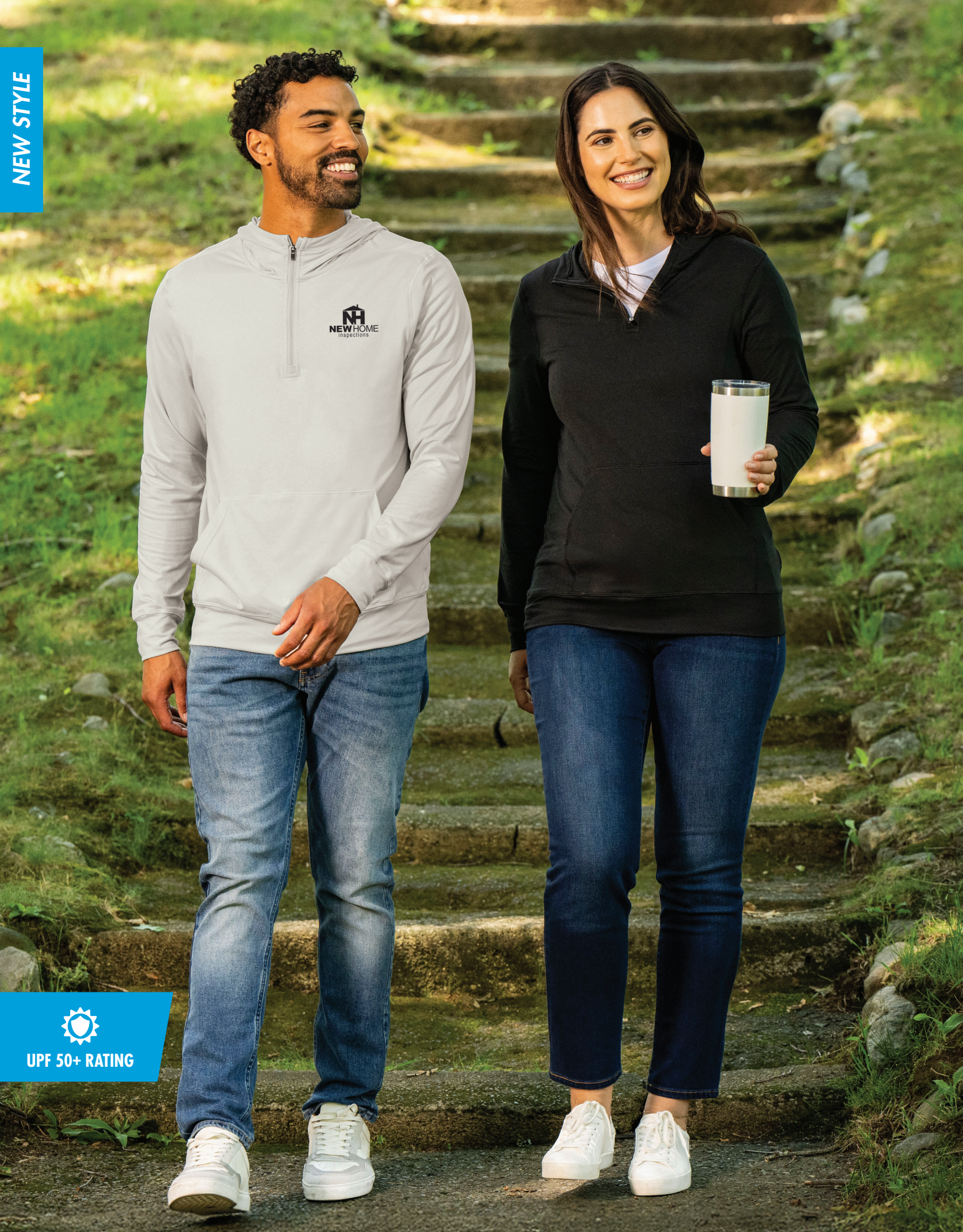
NEW STYLE
NEW HOME inspections
UPF 50+ RATING





NEW STYLE

PULSE PERFORMANCE QUARTER ZIP HOODIE

WOMEN'S 5538 FIT: FITTED | **MEN'S 9538** FIT: STANDARD

- 89% polyester/11% spandex (5.90 oz/yd2)
- UPF of 50+ (blocking up to 98% of UV radiation)
- Double-sided peached jersey
- Quarter-zip hoodie with kangaroo pocket
- Self-banded hem and sleeve cuff

WOMEN'S XS-3XL | MEN'S S-3XL
SUGGESTED RETAIL: $55.00

Take Hoodies Up a Notch. *This high-performance hoodie has its fingers on the pulse of the latest trends with a smooth hand feel, comfortable stretch, and adaptable quarter-zip design. Perfect for morning workouts and everything else the day brings.*

EMBROIDERY **SCREEN PRINT** **HEAT TRANSFER**

010 BLACK	129 OATMEAL HEATHER	240 NAVY HEATHER	514 LIGHT GREY HEATHER


NEW STYLE
VIEW
VIEW
LINCOLN
cheer
EXTENDED SIZES

Everyday Comfort with a Fashion Twist.

Stay up to date on the latest athleisure trend with the Willow Half Zip Sweatshirt. With a longer zipper, you can seamlessly pull this sweatshirt over hats, hair, and more. As an expansion of our popular Willow Scallop Hem Hoodie, this is sure to be your new showstopper.



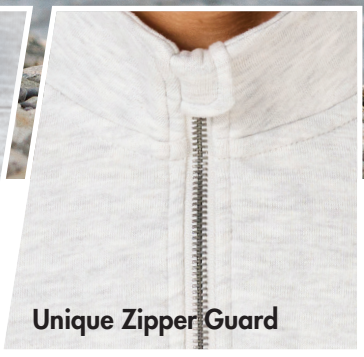

NEW STYLE

WILLOW HALF ZIP SWEATSHIRT

WOMEN'S 5628 FIT: OVERSIZED | **MEN'S 9628** FIT: STANDARD

- 60% cotton/40% polyester fleece (7.08 oz/y 2)
- Half-zip pullover with a metal zipper and inside storm fla
- Kangaroo pocket
- Women's style features a slightly oversized fit with dropped shoulders open hem, drop tail, and rib-knit cuff with thumbholes
- Men's style features a self-banded rib-knit hem and sleeve cuff

WOMEN'S XS-3XL | MEN'S S-4XL
SUGGESTED RETAIL: $51.50

EMBROIDERY **SCREEN PRINT** **HEAT TRANSFER**

010 BLACK	040 NAVY	116 HEATHER GREY	129 OATMEAL HEATHER

VIEW

Not Too Long, Not Too Short — Just Right

Meet your happy medium. The Willow Scallop Hem Hoodie sits perfectly at hip length to give your customers a modern look while also providing great coverage.

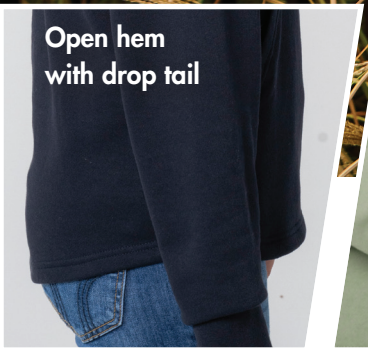

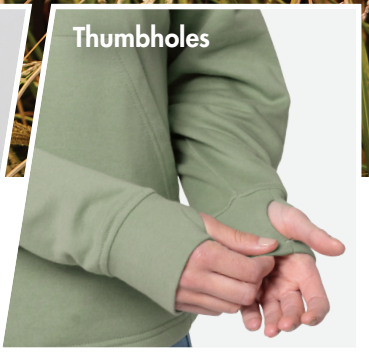

NEW COLOR

WILLOW SCALLOP HEM HOODIE

WOMEN'S 5527 FIT: OVERSIZED

- 60% cotton/40% polyester fleece (7.08 oz/y ²)
- Slightly oversized fit with drop shoulde
- Half-zip pullover with metal zipper
- Four-panel hood and kangaroo pocket
- Open hem with drop tail
- Rib-knit cuff with thumbhole
- Recycled hangtag trims

WOMEN'S XS-3XL
SUGGESTED RETAIL: $53.50

EMBROIDERY SCREEN PRINT HEAT TRANSFER

010 BLACK

040 NAVY

116 HEATHER GREY

NEW COLOR
333 WATERMELON

525 SAGE



HEXSPORT POLYKNIT SWEATSHIRT

UNISEX 9987 FIT: UNISEX

EXTENDED SIZES

- 100% polyester smooth jersey knit bonded to a brushed microfleece (8.05 oz/yd²)
- Midweight, bonded fabric with a 2-way stretch
- Hidden pocket inside front pouch pocket
- Double-needle topstitching on seams reduce bulk
- Self-fabric hem and cuffs

UNISEX XXS-3XL
SUGGESTED RETAIL: $59.00

EMBROIDERY **SCREEN PRINT** **HEAT TRANSFER**

010 BLACK | 040 NAVY



ECO COLLECTION

CARDIGAN WRAP

WOMEN'S 5555 FIT: STANDARD

- 100% sustainably grown American Supima™ cotton (5.60 oz/yd²)
- Color Dark Charcoal is 100% cotton (5.60 oz/yd²)
- Natural fiber is biodegradable and compostable
- Shawl-style collar and asymmetrical front hem
- Mid-hip length, anti-pill fabric, and double-needle stitching

WOMEN'S XS-3XL
SUGGESTED RETAIL: $46.50

EMBROIDERY **SCREEN PRINT** **HEAT TRANSFER**

010 BLACK | 040 NAVY | 111 DARK CHARCOAL | 122 BERRY

SUPIMA®

Supima is a premium natural fiber grown by farmers who use state-of-the-art technology and processes to produce the best quality cotton with as little impact on the environment as possible.

QUARTER ZIPS & PULLOVERS



EXTENDED SIZES





NEW STYLE

VISTA TRI-BLEND QUARTER ZIP

WOMEN'S 5636 FIT: FITTED | **MEN'S 9636** FIT: STANDARD

- 50% polyester/25% cotton/25% rayon tri-blend (4.72 oz/yd2)
- Quarter-zip pullover
- Women's style features shoulder yoke seams and princess seams on the front and back

WOMEN'S XS-3XL | MEN'S S-5XL*
SUGGESTED RETAIL: $33.00

***5XL ONLY AVAILABLE IN:** Black Heather and Navy Heather

The Trifecta of Durability, Comfort & Stretch. *The Vista Tri-Blend Quarter Zip's exclusive fabric blend places an emphasis on durability and comfort. Put it to the test as a uniform, spirit-wear style, or hiking essential — the possibilities are endless.*

EMBROIDERY **SCREEN PRINT** **HEAT TRANSFER**

104 BLACK HEATHER | 240 NAVY HEATHER | 348 LIGHT BLUE HEATHER | 514 LIGHT GREY HEATHER



Lightweight material *with raglan sleeves makes being on-the-go no problem at all. And even when you're standing still, this pullover works to keep you dry, cool, and comfortable.*

ANTIMICROBIAL

MOISTURE WICKING

UPF 20+ RATING

EXTENDED SIZES





SPACE DYE COLLECTION

SPACE DYE PERFORMANCE PULLOVER

WOMEN'S 5763 FIT: FITTED | **MEN'S 9763** FIT: STANDARD

- 100% polyester yarn-dyed jersey knit (3.98 oz/yd^2)
- UPF of 20+ (blocking up to 95% of UV radiation)
- Raglan sleeves with double-needle coverstitch
- Quarter-zip pullover with wind fla

WOMEN'S XS-3XL | MEN'S XS-5XL*
SUGGESTED RETAIL: $40.00

***5XL ONLY AVAILABLE IN:** Black, Navy, Purple, Red, Royal and Grey
POWER 10™ COLORS (9763 ONLY): Black, Navy, Grey

EMBROIDERY | SCREEN PRINT | HEAT TRANSFER

010 BLACK
020 FOREST
030 MAROON
040 NAVY
050 PURPLE
060 RED
070 ROYAL
115 GREY
250 ORANGE

Y ALSO AVAILABLE IN: **YOUTH 8763 | PAGE 124**


NEW STYLE
VIEW
VIEW
Paired with Greenway
Stretch Cotton Polo
PAGES 14-15
MOISTURE WICKING
ANTIMICROBIAL
EXTENDED SIZES



NEW STYLE | ECO COLLECTION | NU FITNESS COLLECTION

NU FITNESS QUARTER ZIP

WOMEN'S 5684 FIT: STANDARD | **MEN'S 9684** FIT: STANDARD

- 92% recycled polyester/8% spandex (6.49 oz/yd2) with double-sided peached interlock fabric
- Quarter-zip pullover
- Moisture-wicking and antimicrobial fabric properties
- Women's style features stylized front princess seams with cover stitch, thumbholes, and a kangaroo pocket

WOMEN'S XS-3XL | MEN'S S-4XL
SUGGESTED RETAIL: $53.00

From Country Clubs to Conference Rooms. *Long days call for flexible fabrics that can adapt to the occasion. Whether you're reaching to the sky to return the pickleball volley or running from one meeting to the next, count on the sustainable Nu Fitness Quarter Zip to flex its high-performance features when you need it most.*

EMBROIDERY **SCREEN PRINT** **HEAT TRANSFER**

010 BLACK | 040 NAVY | 080 WHITE *(5684 ONLY)*

VIEW

Adventures as far as the eye can see.
The Seaport's innovative stretch fabric keeps up with your every move. Conquer your to-do list in style — from morning jogs to evening commutes.



SEAPORT COLLECTION

SEAPORT QUARTER ZIP

WOMEN'S 5057 FIT: STANDARD | **MEN'S 9057** FIT: STANDARD

- 81% polyester/15% rayon/4% spandex double knit (8.11 oz/yd²)
- CFlex™ fabric with 4-way stretch
- Mock-neck with raglan sleeves
- Women's style features a peplum wrap back, drop-tail, waistline seam, and princess seams

WOMEN'S XS-3XL | MEN'S XS-3XL
SUGGESTED RETAIL: $49.50

POWER 10™ COLORS: Black (9057 Only)

EMBROIDERY SCREEN PRINT HEAT TRANSFER

010 BLACK | 040 NAVY | 115 GREY



FUSION PULLOVER

MEN'S 9566 FIT: STANDARD

UPF 50+ RATING **ANTIMICROBIAL** **MOISTURE WICKING**

- 95% polyester/5% spandex textured double-knit jersey (5.90 oz/yd²)
- UPF of 50+ (blocking up to 98% of UV radiation)
- Quick-drying fabric with mock neck
- Solid, contrasting wind flap and collar facin
- Contrast cover stitch

MEN'S XXS-3XL
SUGGESTED RETAIL: $45.50

EMBROIDERY **SCREEN PRINT** **HEAT TRANSFER**

010 BLACK | 096 NAVY/GREY | 298 GREY/ROYAL



STEALTH ZIP PULLOVER

UNISEX 9492 FIT: UNISEX

- 100% polyester smooth jersey knit bonded to a brushed microfleece (7.08 oz/yd²)
- Wind flap with chin guard
- Double-needle topstitching on seams
- Set-in sleeve with open cuffs
- Quarter-zip with stand-up collar

UNISEX XS-3XL
SUGGESTED RETAIL: $61.50

EMBROIDERY **SCREEN PRINT** **HEAT TRANSFER**

010 BLACK | 040 NAVY | 110 CHARCOAL HEATHER



Paired with Heathered
Eco-Logic Stretch Polo
PAGE 16

MADE FROM
RECYCLED BOTTLES

EXTENDED SIZES





ECO COLLECTION

HEATHERED ECO-LOGIC STRETCH QUARTER ZIP

WOMEN'S 5468 FIT: FITTED | **MEN'S 9468** FIT: STANDARD

- 88% polyester (44% REPREVE® recycled polyester/44% polyester)/ 12% spandex (4.72 oz/yd²)
- Quarter-zip, mock-neck pullover
- Women's style features princess seam style lines for fitted silhouett
- Recycled hangtag trims

WOMEN'S XS-3XL | MEN'S S-4XL
SUGGESTED RETAIL: $52.00

POWER 10™ COLORS: Light Grey Heather (9468 Only)

8 REPREVE

Made with Repreve®, the world's leading recycled fiber, to protect our land, oceans and air.

EMBROIDERY SCREEN PRINT HEAT TRANSFER

801 GRAPHITE HEATHER | 815 LIGHT GREY HEATHER | 840 NAVY HEATHER | 870 LIGHT ROYAL HEATHER


NEW STYLE
Paired with Space Dye
Performance Polo
PAGE 17
galloway
EYE CARE
EXTENDED SIZES

The Exquisite Essential. *Made with the same quality fabric blend as our Lexington Stretch Full Zip Jacket, the Lexington Stretch Quarter Zip Pullover elevates an apparel basic to have an exclusive edge. Wear it to banquets at the club or as your new commuting essential.*

NEW STYLE | ECO COLLECTION | LEXINGTON COLLECTION

LEXINGTON STRETCH QUARTER ZIP PULLOVER

MEN'S 9612 FIT: STANDARD

- 90% recycled polyester/10% spandex (5.01 oz/yd2)
- Quarter-zip pullover with an open hem
- Kangaroo pocket with side zippers
- Elasticized hem
- Sleeve cuff that is flat in the front and elasticized in the back

MEN'S S-4XL
SUGGESTED RETAIL: $51.00

EMBROIDERY | SCREEN PRINT | HEAT TRANSFER

010 BLACK | 040 NAVY





HUDSON QUARTER ZIP PULLOVER

WOMEN'S 5411 FIT: FITTED | **MEN'S 9411** FIT: STANDARD

- 60% cotton/40% polyester blend (8.85 oz/yd²)
- Rib-knit trim design at sleeve cuff and at bottom hem
- Dyed-to-match top stitch
- No pockets
- Recycled hangtag trims

WOMEN'S XS-3XL | MEN'S S-3XL
SUGGESTED RETAIL: $56.50

EMBROIDERY

010 BLACK | 110 CHARCOAL HEATHER | 240 NAVY HEATHER | 518 IVORY HEATHER

POWER 10™ COLORS: Navy Heather (9411 Only), Ivory Heather (5411 Only)





FALMOUTH PULLOVER

WOMEN'S 5826 FIT: STANDARD | **MEN'S 9826** FIT: STANDARD

- 60% cotton/40% polyester French terry knit blend (7.08 oz/yd²)
- Quarter-length snap placket with gunmetal snaps and mock neck
- Easy-access, side-seam pockets lined with dyed-to-match jersey
- Reverse French terry accent
- Size up for a more comfortable fi

WOMEN'S XS-3XL | MEN'S S-3XL
SUGGESTED RETAIL: $44.00

EMBROIDERY **SCREEN PRINT** **HEAT TRANSFER**

040 NAVY | 116 HEATHER GREY | 518 IVORY HEATHER *(5826 ONLY)*



FRANCONIA COLLECTION

FRANCONIA QUILTED PULLOVER

WOMEN'S 5368 FIT: FITTED | **MEN'S 9371** FIT: STANDARD

- **Body:** 73% cotton/27% polyester quilted sweatshirt fleece (8.26 oz/y ²)
- **Sleeves:** 58% cotton/42% polyester sweathirt french terry (8.26 oz/yd²)
- Mock-neck collar
- Diamond quilting on front and back
- Solid fabric on sleeves, collar, and side panels
- Secure, zippered side pockets

WOMEN'S XS-3XL | MEN'S S-3XL
SUGGESTED RETAIL: $71.50

EMBROIDERY

010 BLACK | 040 NAVY | 116 HEATHER GREY

POWER 10™ COLORS: Navy (9371 Only)

FULL ZIP JACKETS





NEW STYLE | ECO COLLECTION | NU FITNESS COLLECTION

NU FITNESS JACKET

WOMEN'S 5586 FIT: FITTED | **MEN'S 9586** FIT: FITTED

- 92% recycled polyester/8% spandex (6.49 oz/yd²)
- Double-sided peached interlock fabric
- Moisture-wicking and antimicrobial fabric properties
- Full-zip jacket with zippered side pockets

WOMEN'S XS-3XL | MEN'S S-4XL
SUGGESTED RETAIL: $55.00

Y ALSO AVAILABLE IN: **YOUTH 4586 | PAGE 123**

Make High-Performance Feel Like High Fashion.

Discover the latest in athleisure with our revamped fitness jacket. New colors, new companion styles, and new silhouettes make high-performance feel like high fashion.

EMBROIDERY | SCREEN PRINT | HEAT TRANSFER

010 BLACK | 040 NAVY | 080 WHITE (5586 ONLY) | 351 TWILIGHT (5586 ONLY)


NEW STYLE
WESTPORT COUNTRY CLUB
1858
Paired with Heathered Eco-Logic Stretch Polo
PAGE 16
Paired with Greenway Stretch Cotton Polo
PAGES 14-15
EXTENDED SIZES





NEW STYLE | ECO COLLECTION | LEXINGTON COLLECTION

LEXINGTON STRETCH FULL ZIP JACKET

WOMEN'S 5614 FIT: FITTED | **MEN'S 9614** FIT: STANDARD

- 90% recycled polyester/10% spandex (5.01 oz/yd2)
- Full-zip jacket with inside storm flap and exposed nylon zipper
- Sleeve cuffs that are flat in the front and elasticized in the back
- Features zippered side pockets
- Men's style features a chest seam on the front and back
- Women's style features a shoulder seam and princess seams on the front and back

MEN'S XS-3XL | MEN'S S-4XL
SUGGESTED RETAIL: $54.00

The Lavish Layer. *Made with recycled polyester and spandex, the Lexington Stretch Full Zip Jacket is a luxury layering piece. It conveys elegance through subtle details, such as elasticized sleeve cuffs with flat front hems, and a collection of classic colors.*

EMBROIDERY **SCREEN PRINT** **HEAT TRANSFER**

010 BLACK	040 NAVY	470 SKY BLUE



SPACE DYE COLLECTION

TRU FITNESS JACKET

WOMEN'S 5828 FIT: FITTED | **MEN'S 9828** FIT: STANDARD

EXTENDED SIZES **MOISTURE WICKING**
UPF 20+ RATING **ANTIMICROBIAL**

- 100% polyester yarn-dyed jersey knit (3.98 oz/yd²)
- Color Grey Space Dye has a unique space dye effect
- Color True Black is solid interlock
- UPF of 20+ (blocking up to 95% of UV radiation)
- Raglan sleeves and front zippered pockets
- Women's style features princess seams and thumbholes

WOMEN'S XXS-3XL | MEN'S S-5XL
SUGGESTED RETAIL: $40.50

EMBROIDERY **SCREEN PRINT** **HEAT TRANSFER**

369 TRUE BLACK

415 GREY SPACE DYE





SPACE DYE COLLECTION

BRIGHAM KNIT JACKET

WOMEN'S 5189 FIT: STANDARD | **MEN'S 9189** FIT: STANDARD

- 100% polyester yarn-dyed knit fleece with a unique space dy effect (7.37 oz/yd²)
- Zippered inseam pockets with welded tape trim
- full zip and mock neck with brushed fleece insid
- Women's style features a fitted silhouett

WOMEN'S XS-3XL | MEN'S S-3XL
SUGGESTED RETAIL: $58.50

EMBROIDERY SCREEN PRINT HEAT TRANSFER

010 BLACK | 014 LIGHT GREY | 040 NAVY | 199 OATMEAL *(5189 ONLY)*

HERITAGE RIB KNIT JACKET

WOMEN'S 5748 FIT: FITTED | **MEN'S 9748** FIT: STANDARD

- 100% polyester textured rib knit bonded to fleece (11.06 oz/y ²)
- Two-layer, bonded knit for added warmth
- Full-zip jacket with chin guard and storm fla
- Covered, inseam front pockets with zipper
- Women's style features fitted silhouett

WOMEN'S XS-3XL | MEN'S S-3XL
SUGGESTED RETAIL: $67.50

EMBROIDERY

010 BLACK | 115 GREY


VIEW
VIEW
9368
5368



FRANCONIA COLLECTION

FRANCONIA QUILTED JACKET

WOMEN'S 5371 FIT: STANDARD | **MEN'S 9368** FIT: STANDARD

- **Body:** 73% cotton/27% polyester quilted sweatshirt fleece (8.26 oz/y ²)
- **Sleeves:** 58% cotton/42% polyester sweatshirt fleece (8.26 oz/y ²)
- Mock-neck collar
- Diamond quilting on front and back
- Solid fabric on sleeves, collar, and side panels
- Secure, zippered side pockets

WOMEN'S XS-3XL | MEN'S S-3XL
SUGGESTED RETAIL: $71.50

EMBROIDERY

010 BLACK | 040 NAVY | 116 HEATHER GREY

VESTS



PACK-N-GO® COLLECTION

PACK-N-GO® VEST

WOMEN'S 5941 FIT: FITTED | **MEN'S 9941** FIT: STANDARD

- 94% polyester/6% spandex (3.54 oz/yd²)
- Full-zip with a 4-way stretch
- Zippered, welt pockets
- Packs into its own pocket
- Women's style features fitted silhouette and princess seam

WOMEN'S XS-3XL | MEN'S S-3XL
SUGGESTED RETAIL: $47.50

EMBROIDERY SCREEN PRINT HEAT TRANSFER

010 BLACK	040 NAVY	080 WHITE *(5941 ONLY)*	115 GREY

VIEW PLAY



SEAPORT COLLECTION

SEAPORT FULL ZIP PERFORMANCE VEST

WOMEN'S 5386 FIT: FITTED | **MEN'S 9386** FIT: STANDARD

MOISTURE WICKING

- 81% polyester/15% rayon/4% spandex double knit (8.11 oz/yd^2)
- Wrinkle-resistant, full-zip vest with mock-neck collar
- Covered, zipper side pockets
- Self-fabric wind flap and drop-tail hem
- Women's style features fitted silhouette and princess seams

WOMEN'S XS-3XL | MEN'S S-3XL
SUGGESTED RETAIL: $49.50

EMBROIDERY **SCREEN PRINT** **HEAT TRANSFER**

010 BLACK | 040 NAVY | 115 GREY



FRANCONIA COLLECTION

FRANCONIA QUILTED VEST

WOMEN'S 5375 FIT: FITTED | **MEN'S 9375** FIT: STANDARD

- **Body:** 73% cotton/27% polyester quilted sweatshirt fleece (8.26 oz/yd²)
- **Mock Neck and Side Panels:** 58% cotton/42% polyester sweatshirt fleece (8.26 oz/yd²)
- Diamond quilting on front and back
- Solid fabric on mock neck and side panels
- Women's style features fitted silhouette

WOMEN'S XS-3XL | MEN'S S-3XL
SUGGESTED RETAIL: $63.50

EMBROIDERY

110 CHARCOAL HEATHER

129 OATMEAL HEATHER

266 STORM BLUE HEATHER



CLASSIC SOFT SHELL VEST

WOMEN'S 5819 FIT: STANDARD | **MEN'S 9819** FIT: STANDARD

WATER RESISTANT **BREATHABLE**

- 90% polyester/10% spandex shell fabric bonded to 100% polyester tricot (11.65 oz/yd^2)
- 3-layer poly/spandex and tricot bonded with a middle laminate layer
- Flexible, lightweight, and no-bulk silhouette
- Stand-up collar, tricot-faced chin guard, and wind flap
- Inside pocket and front pockets with welt-covered zippers
- Open hem with adjustable drawstring and cordstop

WOMEN'S XS-3XL | MEN'S S-3XL
SUGGESTED RETAIL: $59.50

EMBROIDERY **SCREEN PRINT** **HEAT TRANSFER**

040 NAVY

106 BLACK/VAPOR GREY

POWER 10™ COLORS: Navy (9819 Only), Black/Vapor Grey (9819 Only)



RIDGELINE FLEECE VEST

WOMEN'S 5603 FIT: FITTED | **MEN'S 9503** FIT: STANDARD

- 100% polyester Loftex™ anti-pill fleece (8.85 oz/y ^{2})
- Exposed coiled zipper and silver accents
- Outside collar has taslan nylon facing
- Open hem with shock cord drawstring
- Angled front zipper pockets

WOMEN'S XS-3XL | MEN'S S-3XL
SUGGESTED RETAIL: $44.50

EMBROIDERY

010 BLACK

047 NAVY/BLACK



HEATHERED FLEECE COLLECTION

PACIFIC HEATHERED VEST

WOMEN'S 5722 FIT: FITTED | **MEN'S 9722** FIT: STANDARD

- 100% polyester sweater fleece (8.26 oz/y ^{2})
- Brushed on the inside for softness and warmth
- Yarn-dyed for a unique heathered appearance
- Women's style features fitted silhouett
- Men's style features chest zippered pocket

WOMEN'S XS-3XL | MEN'S S-3XL
SUGGESTED RETAIL: $59.00

EMBROIDERY

110 CHARCOAL HEATHER | 129 OATMEAL HEATHER | 514 LIGHT GREY HEATHER

POWER 10™ COLORS: Light Heather Grey, Charcoal Heather (9722 Only)





BRISTOL UTILITY VEST

WOMEN'S 5038 FIT: STANDARD

- 55% cotton/45% polyester (4.28 oz/yd²)
- Patch pockets with side entry and button-fla
- Drawstring at waist
- Removable hood with adjustable drawstring and cordstop
- Back vent/slit and a drop-tail hem

WOMEN'S XS-3XL
SUGGESTED RETAIL: $60.50

POWER 10™ COLOR: Black

EMBROIDERY SCREEN PRINT HEAT TRANSFER

010 BLACK

284 OLIVE



Paired with Freeport Microfleece Pullover
PAGE 79

WIND & WATER RESISTANT

MADE FROM RECYCLED BOTTLES

VIEW



Paired with Lightweight Waffle Quarter Zip Pullove
PAGE 29

Radius Quilted Vest creates 3-in-1 with Lithium Quilted Jackets
PAGE 115

ECO COLLECTION

RADIUS QUILTED VEST

WOMEN'S 5535 FIT: STANDARD | **MEN'S 9535** FIT: STANDARD

- **Outside:** 100% polyester dobby shell made from certified and guaranteed recycled PET bottles (1.62 oz/yd²)
- **Inside:** 100% polyester PrimaLoft® Silver Insulation (60gm²)
- Ultra-lightweight, easily compressible fabric packs into side pocket
- Stand-up collar with chin guard and full-length wind flap
- Contrast color trims and zippers
- Women's style features princess seams and drop-tail hem

WOMEN'S XS-3XL | MEN'S S-3XL
SUGGESTED RETAIL: $79.50

20 REPREVE
Made with Repreve®, the world's leading recycled fiber, to protect our land, oceans and air.

EMBROIDERY



PRIMALOFT 100% polyester PrimaLoft® Silver Insulation

FLEECE PULLOVERS & JACKETS



WIND & WATER RESISTANT

EXTENDED SIZES





NEW STYLE

TERRAIN TEXTURED FLEECE JACKET

WOMEN'S 5590 FIT: FITTED | **MEN'S 9590** FIT: STANDARD

- 100% polyester (5.01 oz/yd2)
- Wind and water-resistant
- Full-zip jacket with zippered side pockets and zippered left chest pocket
- Textured grid fleece fabric
- Brushed fleece accents on inner side

WOMEN'S XS-3XL | MEN'S S-4XL
SUGGESTED RETAIL: $64.50

Upgrade Your Fleece. *Fleeces are style staples, but that doesn't mean they have to stay basic. Our Terrain Textured Fleece Jacket elevates a classic fleece with texturized, wind and water-resistant fabric.*

EMBROIDERY

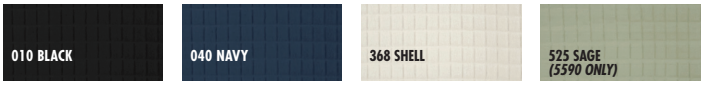

VIEW PLAY

Blended, but never blends in. *A sophisticated, heathered appearance combines with compliment-worthy knit binding to create a comfy fleece without the bulk.*



HEATHERED FLEECE COLLECTION

HEATHERED FLEECE PULLOVER

WOMEN'S 5312 FIT: FITTED | **MEN'S 9312** FIT: STANDARD

- 100% polyester sweater fleece (8.26 oz/y ^{2})
- Brushed on the inside for added softness and warmth
- Yarn-dyed for a unique, heathered appearance
- Men's style features welded zipper pocket on left sleeve
- Women's style features fitted silhouette and princess seam

WOMEN'S XS-3XL | MEN'S XS-3XL
SUGGESTED RETAIL: $64.00

POWER 10™ COLORS: Charcoal Heather, Oatmeal Heather, Navy Heather, Light Grey Heather

EMBROIDERY

110 CHARCOAL HEATHER | 129 OATMEAL HEATHER | 240 NAVY HEATHER | 514 LIGHT GREY HEATHER

HEATHERED FLEECE COLLECTION

HEATHERED FLEECE JACKET

WOMEN'S 5493 FIT: FITTED | **MEN'S 9493** FIT: STANDARD

- 100% polyester sweater fleece (8.26 oz/y ^{2})
- Brushed on the inside for added softness
- Yarn-dyed for a unique, heathered appearance
- Welded front pockets
- Stand-up collar lined with brushed tricot
- Double-needle stitching
- Women's style features thumbholes and princess seams

WOMEN'S XS-3XL | MEN'S S-3XL
SUGGESTED RETAIL: $70.00

EMBROIDERY

104 BLACK HEATHER	129 OATMEAL HEATHER	240 NAVY HEATHER
293 BLUE HEATHER *(5493 ONLY)*	514 LIGHT GREY HEATHER	

POWER 10™ COLORS: Black Heather, Oatmeal Heather (5493 Only), Light Grey Heather

VIEW



VIEW

HEATHERED FLEECE COLLECTION

HEATHERED FLEECE SNAP SHACKET

UNISEX 1497 FIT: UNISEX

- 100% polyester (8.26 oz/yd²)
- Snap placket with single-snap cuff
- Brushed fleece on the insid
- Welt side pockets
- Recycled hangtag trims

UNISEX XXS-3XL*

SUGGESTED RETAIL: $70.00

EMBROIDERY

104 BLACK HEATHER | 240 NAVY HEATHER | 514 LIGHT GREY HEATHER

***XXS ONLY AVAILABLE IN:** Black Heather



VIEW



HEATHERED FLEECE COLLECTION

HINGHAM TUNIC

WOMEN'S 5932 FIT: STANDARD

- 100% polyester sweater fleece (8.26 oz/y ^{2})
- Brushed on the inside for added softness
- Yarn-dyed for a unique, heathered appearance
- Tunic-length for added coverage
- Five-button, woven placket with contrast metal snaps

WOMEN'S XS-3XL
SUGGESTED RETAIL: $63.50

EMBROIDERY

104 BLACK HEATHER | 129 OATMEAL HEATHER | 178 PALE PINK HEATHER | 514 LIGHT GREY HEATHER



NEW STYLE

Find Success in Softness. *Let's point you in the direction of success: The Compass is our latest classic, reliable fleece. Its super-soft feel combines with our signature quality to make an exciting new addition.*

EXTENDED SIZES



NEW STYLE

COMPASS MICROFLEECE PULLOVER

WOMEN'S 5572 FIT: FITTED | **MEN'S 9572** FIT: STANDARD

- 100% polyester microfleece (7.67 oz/yd2)
- Quarter-zip microfleece pullover
- Dyed-to-match nylon zipper with a locking zipper pull
- Women's style features a slight drop-tail hem

WOMEN'S XS-3XL | MEN'S S-4XL
SUGGESTED RETAIL: $41.00

EMBROIDERY

010 BLACK | 040 NAVY | 148 ICE GREY





ADIRONDACK FLEECE PULLOVER

UNISEX 9501 FIT: UNISEX

- 100% polyester Loftex™ anti-pill fleece (8.85 oz/y ²)
- Black contrast zipper with silver zipper heads
- Black contrast fleece on inside of colla
- Open hem with adjustable drawstring and cordstop
- Angled front zipper pockets and elasticized cuffs

UNISEX XS-3XL
SUGGESTED RETAIL: $50.50

EMBROIDERY

010 BLACK | 024 FOREST/BLACK | 031 MAROON/BLACK | 047 NAVY/BLACK
078 ROYAL/BLACK | 112 CHARCOAL/BLACK

Y ALSO AVAILABLE IN: **YOUTH 8501 | PAGE 125**

BOUNDARY FLEECE® JACKET

WOMEN'S 5250 FIT: FITTED | **MEN'S 9150** FIT: STANDARD

- 100% polyester anti-pill filament Bounda y Fleece® (8.85 oz/yd²)
- Contrast color zipper and topstitching accents
- Self-fabric mock-neck, wind flap, and chin guar
- Women's style features fitted silhouette with princess seam

WOMEN'S XS-3XL | MEN'S XS-3XL
SUGGESTED RETAIL: $55.50

EMBROIDERY

010 BLACK | 030 MAROON *(9150 ONLY)* | 040 NAVY | 110 CHARCOAL HEATHER



FREEPORT MICROFLEECE PULLOVER

WOMEN'S 5870 FIT: FITTED | **MEN'S 9970** FIT: STANDARD

- 100% polyester lightweight and soft anti-pill microfleece (5.31 oz/yd²)
- Quarter-zip pullover with locking rubber zipper head
- Contrast grey zippers on Color Black/Grey
- Dyed-to-match zippers on Color Navy
- Double-needle stitching at seams
- Women's style features open cuffs and hem, semi-fitted styling, and tapered waist

WOMEN'S XS-3XL | MEN'S XS-3XL
SUGGESTED RETAIL: $42.00

EMBROIDERY



VIEW



SHERPA CREW

UNISEX 9028 FIT: UNISEX

EXTENDED SIZES

- 100% polyester sherpa fleece (8.26 oz/y ^{2})
- Crew neck design with relaxed drop-shoulder
- Rib-knit trim on neckline, cuffs, and hem

UNISEX XXS-4XL

SUGGESTED RETAIL: $58.00

EMBROIDERY

329 NATURAL

432 MAUVE

NEWPORT FLEECE FULL ZIP JACKET

WOMEN'S 5978 FIT: STANDARD

- 100% polyester Uni-Soft™ fleece bonded to brushe fleece (10.03 oz/y ^{2})
- Mock-neck collar and faux-leather zipper pull
- Side-seam pockets and drop-tail hem
- Pockets lined with dyed-to-match jersey

WOMEN'S XS-3XL

SUGGESTED RETAIL: $64.00

EMBROIDERY

014 LIGHT GREY

040 NAVY





RAINWEAR



WIND & WATERPROOF

EXTENDED SIZES

VIEW PLAY

One in every color, please. *Why have one rain jacket when you could have one that goes with every outfit? With our wide selection of colors, you can find something on-brand in no time.*

Paired with Crosswind Quarter Zip Sweatshirt
PAGES 32





NEW ENGLANDER® COLLECTION

NEW ENGLANDER® RAIN JACKET

WOMEN'S 5099 FIT: STANDARD

- 100% polyurethane bonded to a woven backing (3.98 oz/yd²)
- A-line design with taffeta polyester in sleeves
- Lined with grey mesh in body and front yoke
- Underarm vents and heat-sealed seams
- 3M™ reflective trims across front and bac
- Covered zipper pockets

WOMEN'S XS-5XL*
SUGGESTED RETAIL: $64.00

***4XL & 5XL ONLY AVAILABLE IN:** Black/Reflective, True Navy/Reflective, Grey/Reflective

POWER 10™ COLORS: Black/Reflective, Aqua/Reflective, True Navy/Reflective, Grey/Reflective, Periwinkle

ALSO AVAILABLE IN: **TODDLER 6099, CHILDREN'S 7099, YOUTH 8099, MEN'S 9199 | PAGES 85 & 133**

EMBROIDERY SCREEN PRINT HEAT TRANSFER

154 BUTTERCUP/ REFLECTIVE	166 RED/ REFLECTIVE	188 PINK/ REFLECTIVE	210 BLACK/ REFLECTIVE
236 AQUA/ REFLECTIVE	256 CORAL/ REFLECTIVE	263 TRUE NAVY/ REFLECTIVE	316 GREY/ REFLECTIVE
		323 MINT/ REFLECTIVE	352 PERIWINKLE

3M Scotchlite™ Reflective Material



No one knows rain better than a New Englander®. *Winds that feel like they blow right through you. Rainstorms so dense that you can't see individual drops. That's the weather we grew up with, and the New Englander® protects you from it all.*

9199 FEATURES:

- WIND & WATERPROOF
- EXTENDED SIZES





NEW ENGLANDER® COLLECTION

NEW ENGLANDER® RAIN JACKET

MEN'S 9199 FIT: STANDARD

- 100% polyurethane bonded to a woven backing with taffeta polyester in sleeves (3.98 oz/yd²)
- Heat-sealed seams and underarm vents
- Lined with grey mesh in body and front yoke
- Adjustable drawstring with cordstops on hood and open hem
- 3M™ reflective stripe across back on Colors Black, Red, True Navy/Grey, and Grey/Reflectiv

MEN'S XS-5XL*
SUGGESTED RETAIL: $64.00

EMBROIDERY **SCREEN PRINT** **HEAT TRANSFER**

010 BLACK | 031 MAROON/ BLACK | 046 TRUE NAVY/ YELLOW | 060 RED
150 YELLOW | 264 TRUE NAVY/ GREY | 317 GREY/ REFLECTIVE

***4XL & 5XL ONLY AVAILABLE IN:** Black, True Navy/Yellow, Yellow, True Navy/Grey
POWER 10™ COLORS: Black, True Navy/Yellow, Yellow, True Navy/Grey, Grey/Reflective

ALSO AVAILABLE IN: **TODDLER 6099, CHILDREN'S 7099, YOUTH 8099, WOMEN'S 5099 | PAGES 83 & 133**

3M Scotchlite™ Reflective Material

NEW ENGLANDER® COLLECTION

NEW ENGLANDER® RAIN PANT

MEN'S 9198 FIT: STANDARD

WIND & WATERPROOF

- 100% polyurethane bonded to a woven backing (3.98 oz/yd²)
- Heat-sealed seams
- Adjustable hook-and-loop closure tabs at hem
- Pockets with snap closure
- Elasticized wasitband with drawstring

MEN'S XS-3XL
SUGGESTED RETAIL: $41.50

EMBROIDERY **SCREEN PRINT** **HEAT TRANSFER**

010 BLACK | 260 TRUE NAVY



9675 & 9783 FEATURES:

WIND & WATERPROOF

BREATHABLE



NOR'EASTER® JACKET

UNISEX 9675 FIT: UNISEX

- 100% HydraLyte nylon dobby textured taffeta (2.95 oz/yd²)
- Body lined with mesh and sleeves lined with nylon taffeta
- Taped seams, covered zipper pockets, and full-length wind flap
- Elasticized cuffs with adjustable hook-and-loop closure tabs
- Adjustable drawstring with cordstop on hood
- Open hem with drop-tail, adjustable drawstring, and cordstop

UNISEX XS-5XL*
SUGGESTED RETAIL: $87.50

EMBROIDERY SCREEN PRINT HEAT TRANSFER

010 BLACK | 040 NAVY | 070 ROYAL

***4XL & 5XL ONLY AVAILABLE IN:** Navy



NOR'EASTER® PANT

UNISEX 9783 FIT: UNISEX

- 100% HydraLyte nylon dobby textured taffeta (2.95 oz/yd²)
- Lined with mesh
- Lined with nylon taffeta from the knee-down with 10"covered zippers at ankle
- Taped seams and angled, covered zipper pockets
- Fully elasticized waistband with adjustable drawstring and cordstop

UNISEX XS-3XL
SUGGESTED RETAIL: $70.00

EMBROIDERY SCREEN PRINT HEAT TRANSFER

010 BLACK | 040 NAVY







ATLANTIC RAIN SHELL JACKET

WOMEN'S 5476 FIT: STANDARD | **MEN'S 9476** FIT: STANDARD

WATERPROOF **BREATHABLE**

- 100% polyester Twill (3.10 oz/yd²)
- Laminated 10,000mm waterproof & 5000mm breathable
- Waterproof smooth-faced 2-way zipper and pocket zippers
- Shock cord at hood and hem with toggles for adjustability
- Recycled hangtag trims
- Women's style has a longer length for additional coverage

WOMEN'S XS-3XL | MEN'S S-3XL
SUGGESTED RETAIL: $84.00

EMBROIDERY **HEAT TRANSFER**

010 BLACK

115 GREY



PEAK PONCHO

UNISEX 1415 FIT: UNISEX

WATERPROOF

- 100% polyurethane bonded to a 100% polyester knit (4.57 oz/yd²)
- Lightweight waterproof poncho with heat-sealed seams
- Side-snap closure under the arms
- Hood with drawstring

UNISEX ONE SIZE (53" x 77")
SUGGESTED RETAIL: $28.50

EMBROIDERY **SCREEN PRINT** **HEAT TRANSFER**

010 BLACK | 040 NAVY | 060 RED | 254 MARIGOLD



PACIFIC PONCHO

UNISEX 9709 FIT: UNISEX

WATERPROOF

- 100% polyester bonded to a 100% polyester knit (4.57 oz/yd²)
- Waterproof with heat-sealed seams
- Packs into its own storage pouch and weighs 1.11 lbs
- Side snaps under arms create sleeves
- Hood with drawstring

UNISEX ONE SIZE (53" x 77")
SUGGESTED RETAIL: $38.00

EMBROIDERY **SCREEN PRINT** **HEAT TRANSFER**

010 BLACK | 020 FOREST | 030 MAROON | 040 NAVY | 060 RED | 070 ROYAL

POWER 10™ COLORS: Black, Navy

Y ALSO AVAILABLE IN: **YOUTH 8709 | PAGE 131**

OUTERWEAR



WIND & WATER RESISTANT

That Little Extra Something. *When it's misty outside or a bit windy, the Riverbank Pack-N-Go Pullover provides light coverage without the fuss of heavy layers. Incredibly lightweight, it packs into its own front pouch pocket so your customer can always have it as a pocket side kick.*





NEW COLOR | PACK-N-GO® COLLECTION

RIVERBANK PACK-N-GO® PULLOVER

UNISEX 1402 FIT: UNISEX

- 100% Softex™ polyester (2.06 oz/yd²)
- Wind and water-resistant
- Packable half-zip pullover
- Elasticized cuff and side-seam hem
- Flat front and back hem
- Contrast zipper with transparent zipper teeth with DTM tape and thread throughout

UNISEX XS-3XL
SUGGESTED RETAIL: $38.50

EMBROIDERY | SCREEN PRINT | HEAT TRANSFER

010 BLACK	040 NAVY	NEW COLOR 070 ROYAL	115 GREY

If you haven't been there, the Pack-N-Go® probably has. *The Pack-N-Go® Pullover has taken plenty of adventures these past 20+ years. Pack it into its built-in portable pouch and bring it with you on your next adventure.*

WIND & WATER RESISTANT

EXTENDED SIZES

Packs into it's own pouch







PACK-N-GO® COLLECTION

PACK-N-GO® PULLOVER

UNISEX 9904 FIT: UNISEX

- 100% Softex™ polyester (2.06 oz/yd²)
- Packs into its own front pouch pocket with zipper closure and self-fabric loop
- Hood with adjustable, shockcord drawstring
- Underarm grommets for added ventilation
- Elasticized cuffs and hem with an adjustable drawstring and cordstop

UNISEX XS-5XL*

SUGGESTED RETAIL: $40.00

***4XL & 5XL ONLY AVAILABLE IN:** Black, Navy, Grey

POWER 10™ COLORS: Black, Forest, Maroon, Navy, Purple, Red, Royal, White, Columbia Blue, Grey, Aqua, Olive

ALSO AVAILABLE IN: **YOUTH 8904 | PAGE 128**

EMBROIDERY SCREEN PRINT HEAT TRANSFER

010 BLACK	020 FOREST	030 MAROON	040 NAVY
050 PURPLE	060 RED	070 ROYAL	080 WHITE
089 COLUMBIA BLUE	115 GREY	228 AQUA	255 CORAL
284 OLIVE	322 MINT	335 HOT PINK	364 NEON YELLOW

VIEW





PACK-N-GO® COLLECTION

COLOR BLOCKED PACK-N-GO® PULLOVER

UNISEX 9012 FIT: UNISEX

WIND & WATER RESISTANT

- 100% Softex™ polyester (2.06 oz/yd²)
- Packs into its own front pouch pocket with zipper closure and self-fabric loop
- Half-zip anorak with elastic cuffs
- 3-piece hood with adjustable drawstring and cordstop

UNISEX XS-3XL
SUGGESTED RETAIL: $44.50

EMBROIDERY **SCREEN PRINT** **HEAT TRANSFER**

043 NAVY/FOREST	048 NAVY/WHITE	680 GREY/WHITE

PACK-N-GO® COLLECTION

PACK-N-GO® FULL ZIP REFLECTIVE JACKET

UNISEX 9706 FIT: UNISEX

- 100% Softex™ polyester (2.06 oz/yd²)
- Reflective trim along zipper placket
- Packable into left pocket with self-fabric loop
- Removable, zip-off hood

UNISEX XS-3XL
SUGGESTED RETAIL: $48.50

EMBROIDERY SCREEN PRINT HEAT TRANSFER

010 BLACK | 040 NAVY | 060 RED | 070 ROYAL | 115 GREY

POWER 10™ COLORS: Black, Navy, Grey






bubble
BEVERAGES
rise to the occasion
WIND & WATER RESISTANT
EXTENDED SIZES







PACK-N-GO® COLLECTION

SKYLINE PACK-N-GO® FULL ZIP REFLECTIVE JACKET

WOMEN'S 5507 FIT: STANDARD | **MEN'S 9507** FIT: STANDARD

- 100% Softex™ polyester (2.06 oz/yd²)
- Packs into its own front pocket
- Reflective piping on shoulder and back yok
- Elasticized cuffs and side hem, flat front and back he
- Storm flap with chin guar

WOMEN'S XS-4XL* | MEN'S S-5XL*
SUGGESTED RETAIL: $44.50

***4XL & 5XL ONLY AVAILABLE IN:** Black

EMBROIDERY SCREEN PRINT HEAT TRANSFER

010 BLACK	040 NAVY	070 ROYAL	148 ICE GREY

VIEW



CHATHAM ANORAK

WOMEN'S 5809 FIT: STANDARD | **MEN'S 9109** FIT: STANDARD

WIND & WATER RESISTANT BREATHABLE EXTENDED SIZES

- 100% Softex™ polyester (2.06 oz/yd²)
- Heather grey, jersey-knit lining on body with nylon sleeve lining
- Zippered pouch pocket and elasticized cuffs for easy on/off
- Extended zipper at neck
- Three-piece hood with adjustable drawstring and cordstop
- Women's style features drop-tail

WOMEN'S XXS-3XL | MEN'S S-3XL
SUGGESTED RETAIL: $48.50

EMBROIDERY SCREEN PRINT HEAT TRANSFER

010 BLACK
040 NAVY
115 GREY
145 KELLY GREEN *(5809 ONLY)*
324 NEON PINK *(5809 ONLY)*

CHATHAM ANORAK (PRINT)

WOMEN'S 5809P FIT: STANDARD

WIND & WATER RESISTANT

EXTENDED SIZES **BREATHABLE**

- 100% Softex™ polyester (2.06 oz/yd²)
- Heather grey, jersey-knit lining on body with nylon sleeve lining
- Zippered pouch pocket and elasticized cuffs
- Extended zipper at neck
- Three-piece hood with adjustable drawstring and cordstop
- Drop-tail design

WOMEN'S XS-3XL
SUGGESTED RETAIL: $52.00

EMBROIDERY **SCREEN PRINT** **HEAT TRANSFER**

515 GREY/WHITE STRIPE

548 NAVY/WHITE STRIPE



VIEW





CLASSIC SOLID PULLOVER

UNISEX 9905 FIT: UNISEX

- 100% River Tec™ nylon taffeta (2.06 oz/yd²)
- Lined with 100% cotton flanne
- Lightweight and packs into its own pouch pocket
- Hood with adjustable drawstring and cordstop
- Elasticized cuffs and hem with an adjustable drawstring and cordstop

UNISEX S-5XL*
SUGGESTED RETAIL: $49.00

EMBROIDERY

010 BLACK	020 FOREST	030 MAROON
040 NAVY	050 PURPLE	060 RED
070 ROYAL	080 WHITE	150 YELLOW
250 ORANGE		

***4XL & 5XL ONLY AVAILABLE IN:** Black, Navy
POWER 10™ COLORS: Black, Forest, Maroon, Navy, Red, Royal, White

ALSO AVAILABLE IN: **YOUTH 8905 | PAGE 129**





VIEW PLAY

An exciting evolution of the Classic Solid Pullover, the Classic Striped Pullover has been making an entrance for over 35 years. Call attention to your brand wherever you go.

Paired with Space Dye Performance Pullover
PAGES 42-43

WIND & WATER RESISTANT

CLASSIC STRIPED PULLOVER

UNISEX 9908 FIT: UNISEX

- 100% River Tec™ nylon taffeta (2.06 oz/yd²)
- Lined with 100% cotton flanne
- Lightweight and packs into its own pouch pocket
- Hood with adjustable drawstring and cordstop
- Elasticized cuffs and hem with an adjustable drawstring and cordstop

UNISEX XS-3XL
SUGGESTED RETAIL: $53.00

POWER 10™ COLORS: Navy/White

EMBROIDERY



VIEW PLAY

NEW COLOR

AXIS SOFT SHELL JACKET

WOMEN'S 5317 FIT: FITTED | **MEN'S 9317** FIT: FITTED

- 97% polyester/3% spandex stretch fabric with peached lining (5.16 oz/yd²)
- Zippered side pockets and open bottom with drop-tail hem
- Our lightest, single-layer soft shell jacket
- Pieced styling with topstitching
- Women's style features inner, knit-cuff hand warmer with thumbholes and princess seams for fitted silhouett
- Men's style features right-chest pocket

WOMEN'S XS-3XL | MEN'S S-5XL
SUGGESTED RETAIL: $69.50

EMBROIDERY **SCREEN PRINT** **HEAT TRANSFER**

010 BLACK

040 NAVY

080 WHITE *(5317 ONLY)*

NEW COLOR
204 STEEL GREY

POWER 10™ COLORS: Black, Navy

WIND & WATER RESISTANT

BREATHABLE

EXTENDED SIZES





BUNKER WINDSHIRT

MEN'S 9942 FIT: STANDARD

EXTENDED SIZES | WIND & WATER RESISTANT

- 100% polyester (2.21 oz/yd²)
- Half-zip mock neck with side-seam zippers
- Welt pouch pocket with tricot lining
- Contrast rib collar and sleeve cuff
- Color blocking on sleeves
- Raglan sleeves

MEN'S S-5XL
SUGGESTED RETAIL: $44.00

EMBROIDERY | SCREEN PRINT | HEAT TRANSFER

002 GREY/BLACK | 096 NAVY/GREY



LEGEND WINDSHIRT

MEN'S 9944 FIT: STANDARD

EXTENDED SIZES | WIND & WATER RESISTANT

- 100% polyester microtech microfiber with 100% nylon lining for easy on/off (5.31 oz/yd²)
- V-neck with raglan sleeves
- Rib-knit trim at neck and cuff with contrast stripe
- Brushed microfiber twill for soft hand feel

MEN'S S-4XL
SUGGESTED RETAIL: $53.50

EMBROIDERY | SCREEN PRINT | HEAT TRANSFER

019 BLACK/LIGHT KHAKI | 048 NAVY/WHITE | 092 NAVY/LIGHT KHAKI


NEW STYLE
VIEW
WIND & WATER RESISTANT
BREATHABLE
EXTENDED SIZES

VIEW

Don't Settle for Less Than Supreme.

With a structured silhouette and an interior that feels like a warm blanket, our wind and water-resistant Supreme Soft Shell Jacket blends today's sleek athleisure trends with ultimate comfort.

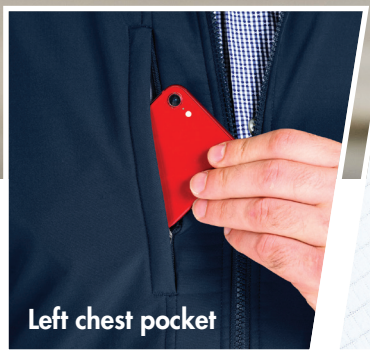

Left chest pocket

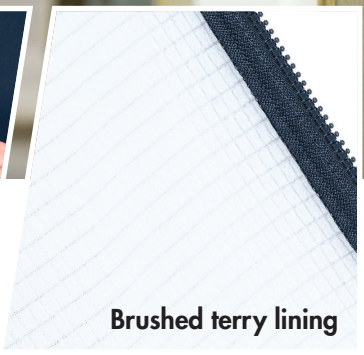

Brushed terry lining

NEW STYLE

SUPREME SOFT SHELL JACKET

WOMEN'S 5515 FIT: FITTED | **MEN'S 9515** FIT: STANDARD

- **Outside Shell:** 92% polyester/8% spandex
- **Inside:** 100% polyester check brushed terry (7.7oz/yd2)
- Outside shell is a laminated fabric with a 3,000mm waterproof rating and 3,000mm rating in breathability
- Full-zip, wind and water-resistant jacket
- Zippered side pockets and zippered chest pocket
- Women's jacket is fitted provideing a modern, sophisticated look. For a more relaxed fit, consider sizing up.

WOMEN'S XS-3XL | MEN'S S-4XL
SUGGESTED RETAIL: $70.50

EMBROIDERY SCREEN PRINT HEAT TRANSFER

010 BLACK | 040 NAVY | 080 WHITE *(5515 ONLY)*



ULTIMA SOFT SHELL JACKET

WOMEN'S 5916 FIT: STANDARD | **MEN'S 9916** FIT: STANDARD

WIND & WATER RESISTANT

- 90% polyester/10% spandex shell fabric bonded to 100% polyester tricot (10.03 oz/yd²)
- 3-layer poly/spandex and tricot bonded with an inner laminate layer
- Stand-up collar with chin guard and full-length wind fla
- Zippered side pockets and open hem with adjustable drawstring and cordstop
- Women's style features fitted styling, zippered pockets, and inside pocke
- Men's style features a vertical, zippered chest pocket

WOMEN'S XS-3XL | MEN'S S-3XL
SUGGESTED RETAIL: $70.50

EMBROIDERY **SCREEN PRINT** **HEAT TRANSFER**

010 BLACK | 040 NAVY

POWER 10™ COLORS: Black (9916 Only)



CLASSIC SOFT SHELL JACKET

WOMEN'S 5718 FIT: STANDARD | **MEN'S 9718** FIT: STANDARD

EXTENDED SIZES **WIND & WATER RESISTANT**

- 90% polyester/10% spandex shell fabric bonded to 100% polyester tricot (11.65 oz/yd²)
- 3-layer poly/spandex and tricot bonded with an inner laminate layer
- Mock-neck, stand-up collar with tricot-faced chin guard and windfla
- Front pockets with welt-covered zippers
- Inside pocket
- Women's style features fitted silhouette
- Men's style features a mini, zippered pocket on right sleeve

WOMEN'S XS-3XL | MEN'S XS-5XL*
SUGGESTED RETAIL: $71.00

EMBROIDERY **SCREEN PRINT** **HEAT TRANSFER**

040 NAVY | 106 BLACK/VAPOR GREY

***5XL ONLY AVAILABLE IN:** Navy

POWER 10™ COLORS: Black/Vapor Grey (9718 Only)



BOSTON FLIGHT JACKET

WOMEN'S 5824 FIT: STANDARD | **MEN'S 9824** FIT: STANDARD

WIND & WATER RESISTANT

- 100% River Tec™ nylon taffeta (2.06 oz/yd²)
- Snap-closure pockets
- Rib-knit detailing on hem, collar, and cuffs
- Full-zip jacket with 100% nylon lining

WOMEN'S XS-3XL | MEN'S S-3XL
SUGGESTED RETAIL: $59.00

EMBROIDERY **SCREEN PRINT** **HEAT TRANSFER**

010 BLACK | 040 NAVY | 284 OLIVE *(9824 ONLY)*

POWER 10™ COLORS: Black (9824 Only)



QUILTED BOSTON FLIGHT JACKET

WOMEN'S 5027 FIT: STANDARD | **MEN'S 9027** FIT: STANDARD

WIND & WATER RESISTANT

- 100% Softex™ polyester (2.06 oz/yd²) with 100% nylon lining
- Outside body is quilted while the sleeves are smooth
- Rib-knit collar and sleeve cuffs
- Side flap pockets with button closure
- Zippered sleeve pocket
- Women's style features a curved, open hem
- Men's style features rib-knit trim on bottom band

WOMEN'S XS-3XL | MEN'S S-3XL
SUGGESTED RETAIL: $64.50

EMBROIDERY

010 BLACK | 040 NAVY | 115 GREY

VIEW



Activities like raking the leaves *or walking along the coastline always require an extra layer of protection, and the lightweight Portsmouth Jacket has colors for just about every occasion.*



PORTSMOUTH JACKET

UNISEX 9720 FIT: UNISEX

EXTENDED SIZES **WIND & WATER RESISTANT**

- 100% Softex™ polyester (2.06 oz/yd²)
- Heather grey, jersey-knit lining for comfort
- Hooded, full-zip with reflective, easy-grab zipper pul
- Angled side pockets
- Elasticized cuffs and open hem with adjustable drawstring and cordstop

UNISEX S-5XL
SUGGESTED RETAIL: $52.50

POWER 10™ COLORS: Black, Navy

Y ALSO AVAILABLE IN: **YOUTH 8720 | PAGE 130**

EMBROIDERY **SCREEN PRINT** **HEAT TRANSFER**

010 BLACK	020 FOREST	030 MAROON	040 NAVY
060 RED	070 ROYAL	115 GREY	364 NEON YELLOW

PERFORMER JACKET

UNISEX 9921 FIT: UNISEX

EXTENDED SIZES **WIND & WATER RESISTANT**

- 100% River Tec™ nylon taffeta (2.06 oz/yd²)
- Grey poly/cotton heavyweight sweatshirt lining (8.55 oz/yd²)
- Covered, front zipper pockets
- Elasticized cuffs and waistband
- Hood has adjustable drawstring with cordstop

UNISEX S-5XL*
SUGGESTED RETAIL: $62.00

EMBROIDERY

010 BLACK | 020 FOREST | 030 MAROON
040 NAVY | 060 RED | 070 ROYAL

***5XL NOT AVAILABLE IN:** Black
POWER 10™ COLORS: Black, Navy

ALSO AVAILABLE IN: **YOUTH 8921 & CHILDRENS' 7921 | PAGE 130**

PACER PANT

UNISEX 9936 FIT: UNISEX

WIND & WATER RESISTANT

- 100% River Tec™ nylon taffeta (2.06 oz/yd²)
- Lined with polyester mesh to knee
- Lined with nylon from knee to ankle
- Open hem with 12" zipper
- Reinforced seams

UNISEX S-3XL
SUGGESTED RETAIL: $40.00

EMBROIDERY **SCREEN PRINT**

010 BLACK | 040 NAVY







CHAMPIONSHIP JACKET

UNISEX 9971 FIT: UNISEX

WIND & WATER RESISTANT | BREATHABLE

- 100% nylon Techlyte Tactel (3.69 oz/yd²)
- Mesh-lined body and sleeves
- Vented back with gussets for air ventilation
- Angled, single-welt front pockets
- Open hem with adjustable drawstring and cordstop
- Dyed-to-match, rib-knit cuff and inside collar facing

UNISEX S-3XL
SUGGESTED RETAIL: $64.50

EMBROIDERY | SCREEN PRINT | HEAT TRANSFER

015 BLACK/RED | 017 BLACK/WHITE | 026 FOREST/WHITE | 033 MAROON/WHITE

048 NAVY/WHITE | 076 ROYAL/WHITE

y ALSO AVAILABLE IN: **YOUTH 8971 | PAGE 125**

TRIUMPH JACKET

UNISEX 9551 FIT: UNISEX

EXTENDED SIZES | WIND & WATER RESISTANT

- 100% Softex™ polyester (2.06 oz/yd²)
- Grey brushed tricot lining
- Reflective, easy-grab zipper pul
- Full-zip with stand-up collar
- Covered zippers on side pockets and front
- Elasticized cuffs and an adjustable drawstring with cordstop hem

UNISEX S-5XL*
SUGGESTED RETAIL: $51.00

EMBROIDERY | SCREEN PRINT | HEAT TRANSFER

010 BLACK | 040 NAVY

***4XL & 5XL ONLY AVAILABLE IN:** Navy

VIEW



ENTERPRISE JACKET

UNISEX 9922 FIT: UNISEX

WIND & WATER RESISTANT | WEATHER RATED FOR 16°F

- 100% River Bank taslan nylon (3.24 oz/yd²)
- Grey poly/cotton heavyweight sweatshirt lining (9 oz/yd²)
- Zippered pockets and reflective zipper pull
- Inside pocket
- Elasticized cuff with hook-and-loop closure tabs
- Hip-length with open hem and adjustable drawstring with cordstop

UNISEX XS-5XL*
SUGGESTED RETAIL: $65.00

EMBROIDERY | SCREEN PRINT | HEAT TRANSFER

010 BLACK | 020 FOREST | 040 NAVY

***4XL & 5XL ONLY AVAILABLE IN:** Forest, Navy

POWER 10™ COLORS: Black

VIEW



NAVIGATOR JACKET

UNISEX 9934 FIT: UNISEX

EXTENDED SIZES | WIND & WATER RESISTANT | WEATHER RATED FOR 16°F

- **Shell:** 100% River Bank taslan nylon (4.72 oz/yd²)
- **Body Lining:** Anti-pill Summit Fleece lining (9.73 oz/yd²)
- **Sleeve Lining:** Quilted nylon (3.50 oz/yd²) with heavy-duty, needle-punch insulation liner
- Zippered pockets and secure, inside pocket
- Hook-and-loop tabs on cuffs and elasticized hem

UNISEX S-5XL
SUGGESTED RETAIL: $73.50

EMBROIDERY | SCREEN PRINT | HEAT TRANSFER

010 BLACK | 020 FOREST | 040 NAVY

POWER 10™ COLORS: Black, Navy

VIEW



LOGAN JACKET

WOMEN'S 5765 FIT: STANDARD | **MEN'S 9965** FIT: STANDARD

WIND & WATER RESISTANT

- 100% nylon taslan shell with 100% nylon lining (4.87 oz/yd^2)
- Zip-off hood and 2-way zipper
- Covered snap placket conceals 2-way zipper
- Back vent
- Covered zipper inseam pockets
- Women's style is hip-length with an interior, adjustable drawstring, cordstop at waist, and drop-tail

WOMEN'S XS-3XL | MEN'S S-3XL
SUGGESTED RETAIL: $82.50

EMBROIDERY **HEAT TRANSFER**

010 BLACK

145 KELLY GREEN *(5765 ONLY)*



NEW COLOR

JOURNEY PARKA

WOMEN'S 5762 FIT: STANDARD | **MEN'S 9762** FIT: STANDARD

- **Outside:** 100% polyester with a textured pattern (4.75 oz/yd²)
- **Inside:** 100% nylon lining is quilted with 3M™ Thinsulate insulation (2.50 oz/yd²)
- Zip-off, fleece-lined hood with adjustable drawstring and cordsto
- Covered snap placket conceals zipper
- Women's style features an adjustable interior waist drawstring and back vent

WOMEN'S XS-3XL | MEN'S S-5XL*
SUGGESTED RETAIL: $108.00

***4XL & 5XL ONLY AVAILABLE IN:** Black

Adventure Through the Cold. *Engineered to deliver warmth to -9°F, our wind and water-resistant Journey Parka features high-quality insulation, a zip-off hood, and luxurious comfort inside and out.*

EMBROIDERY **SCREEN PRINT** **HEAT TRANSFER**

010 BLACK	304 GREY MELANGE	NEW COLOR 346 LIGHT NAVY MELANGE

3M THINSULATE™/MC Insulation / Isolant

Weather rated for 3°F, *our Lithium Quilted Jackets are styles made with the outdoors in mind. A 100% recycled shell with 100% PrimaLoft® Silver Insulation keeps you warm and environmentally conscious.*



Radius Quilted Vest creates 3-in-1 with Lithium Quilted Jackets
PAGE 69





ECO COLLECTION

LITHIUM QUILTED JACKET

WOMEN'S 5640 FIT: STANDARD | **MEN'S 9540** FIT: STANDARD

WIND & WATER RESISTANT **WEATHER RATED FOR 3°F**

MADE FROM RECYCLED PET BOTTLES

- **Outside:** 100% polyester dobby shell made from certified and guaranteed recycled PET bottles (1.62 oz/yd²)
- **Inside:** 100% polyester PrimaLoft® Silver Insulation (60gm²)
- Ultra lightweight and packs into side pocket
- Contrast color trims and zippers
- Women's style features princess seams and drop tail hem
- Men's style features front chest pocket with vertical zipper for easy access

WOMEN'S XS-3XL | MEN'S S-3XL
SUGGESTED RETAIL: $100.00

29

REPREVE

Made with Repreve®, the world's leading recycled fiber, to protect our land, oceans and air.

EMBROIDERY

100% polyester PrimaLoft® Silver Insulation

006 BLACK/GREY

096 NAVY/GREY



HI-VIS COLLECTION

QUARTER ZIP HI-VIS SWEATSHIRT

UNISEX 9243 FIT: UNISEX

EXTENDED SIZES

- 100% polyester sweatshirt fleece (8.26 oz/yd²)
- Mock-neck collar
- Reflective tape on chest and sleeves
- ANSI 107-2020 Class III approved for safety on the job
- Rib-knit cuffs and hem
- Front is lime green with black color blocking and back is all lime green

UNISEX S-5XL
SUGGESTED RETAIL: $48.50

POWER 10™ COLORS: Lime/Black

EMBROIDERY **SCREEN PRINT** **HEAT TRANSFER**

461 LIME/BLACK



HI-VIS COLLECTION

SIGNAL HI-VIS FULL ZIP HOODIE

UNISEX 9264 FIT: UNISEX

EXTENDED SIZES

- 100% polyester sweatshirt fleece (8.26 oz/yd²)
- Full-zip, hooded sweatshirt with drawstring and split-kangaroo pocket
- Reflective tape on chest and sleeves
- ANSI 107-2020 Class III approved for safety on the job
- Rib-knit cuffs and bottom hem
- Front is lime green with black color blocking and back is all lime green

UNISEX S-5XL
SUGGESTED RETAIL: $52.50

POWER 10™ COLORS: Lime/Black

EMBROIDERY **SCREEN PRINT** **HEAT TRANSFER**

461 LIME/BLACK

VIEW



HI-VIS COLLECTION

SIGNAL HI-VIS JACKET

UNISEX 9732 FIT: UNISEX

EXTENDED SIZES **WIND & WATERPROOF**

- 100% Oxford polyester fabric and dark grey, yarn-dyed, heather fleece lining (9.73 oz/yd^2)
- Separate taped seams and double-needle stitching
- ANSI 107-2020 Class III approved for safety on the job (Royal is not ANSI-rated)
- 2" 3M™ Scotchlite™ reflective taping on front, back, and sleeves
- Front shoulder loops for radio attachment
- Sew-on badge holder and side-seam pockets
- Zippered side pockets and inside pockets

UNISEX S-5XL
SUGGESTED RETAIL: $92.50

EMBROIDERY **SCREEN PRINT** **HEAT TRANSFER**

458 LIME GREEN | 461 LIME/BLACK | 472 ROYAL/ REFLECTIVE

POWER 10™ COLORS: Lime/Black

3M Scotchlite™ Reflective Material | 3M THINSULATE™ Insulation / Isolant



HI-VIS COLLECTION

SIGNAL HI-VIS PARKA

UNISEX 9230 FIT: UNISEX

EXTENDED SIZES **WIND & WATERPROOF**

- 100% Oxford polyester fabric and black fleece lining inside collar (9.73 oz/yd²)
- Quilted and insulated with Thinsulate™
- Taped seams and double-needle stitching
- ANSI 107-2020 Class III approved for safety on the job
- 2" 3M™ Scotchlite™ reflective material on front, back, and sleeves
- Zip-off hood with an adjustable drawstring and cordstop
- Hand warmer inside knit cuff and neck warmer inside fleece collar

UNISEX S-5XL
SUGGESTED RETAIL: $100.50

EMBROIDERY **SCREEN PRINT** **HEAT TRANSFER**

461 LIME/BLACK

3M Scotchlite™ Reflective Material

3M THINSULATE™/MC Insulation / Isolant



RESPONSE WORK SHIRT

UNISEX 9646 FIT: UNISEX

EXTENDED SIZES

- 80% cotton/20% polyester heavyweight sweatshirt fabric (11.80 oz/yd²)
- Metal zipper with easy-grab rubber zipper pull
- Rib-knit fabric on cuffs and hem
- Convenient locker loop inside back neck
- 9" radio chest pocket with inner woven fabric pocket
- Reinforced seams

UNISEX S-5XL
SUGGESTED RETAIL: $69.50

EMBROIDERY **SCREEN PRINT** **HEAT TRANSFER**

095 DARK NAVY



THERMAL BONDED SHERPA SWEATSHIRT

UNISEX 9149 FIT: UNISEX

EXTENDED SIZES

- 60% cotton/40% polyester thermal lightweight waffle knit bonded to an anti-pill sherpa fleece (11.20 oz/yd²)
- Jersey-lined sleeves
- Full-zip with an easy-grab zipper pull
- Pouch pocket with a hidden inner cell phone pocket
- Rib-knit cuffs and hem

UNISEX XS-4XL
SUGGESTED RETAIL: $68.00

EMBROIDERY **HEAT TRANSFER**

007 BLACK/GRAPHITE

040 NAVY



TRADESMAN QUARTER ZIP SWEATSHIRT

UNISEX 9753 FIT: UNISEX

EXTENDED SIZES

- **Outside:** 80% cotton/20% polyester sweatshirt fabric (11.80 oz/yd²)
- **Inside:** 60% cotton/40% polyester lightweight waffle knit body lining fabric (7.67 oz/yd²)
- Jersey-lined sleeves
- Hand warmer, pouch-like pocket, and drawstring hood
- Reinforced, rib-knit fabric on cuffs and hem with spandex

UNISEX XS-5XL*
SUGGESTED RETAIL: $84.50

EMBROIDERY **SCREEN PRINT** **HEAT TRANSFER**

010 BLACK | 040 NAVY

***4XL & 5XL ONLY AVAILABLE IN:** Navy



TRADESMAN FULL ZIP SWEATSHIRT

UNISEX 9542 FIT: UNISEX

EXTENDED SIZES

- **Outside:** 80% cotton/20% polyester sweatshirt fabric (11.80 oz/yd²)
- **Inside:** 60% cotton/40% polyester lightweight waffle knit body lining fabric (7.67 oz/yd²)
- Jersey-lined sleeves
- Hand warmer, pouch-like pockets, and drawstring hood
- Reinforced, rib-knit fabric on cuffs and hem with spandex

UNISEX XS-5XL*
SUGGESTED RETAIL: $88.00

EMBROIDERY **SCREEN PRINT** **HEAT TRANSFER**

010 BLACK | 020 FOREST | 040 NAVY

***4XL & 5XL ONLY AVAILABLE IN:** Black, Navy

YOUTH





NEW STYLE | ECO COLLECTION | NU FITNESS COLLECTION

NU FITNESS JACKET

GIRLS' 4586 FIT: STANDARD

- 92% recycled polyester/8% spandex (6.49 oz/yd2)
- Double-sided peached interlock fabric
- Moisture-wicking and antimicrobial fabric properties
- Full-zip jacket with zippered side pockets

GIRLS' XS-L

SUGGESTED RETAIL: $48.00

W/M ALSO AVAILABLE IN: **WOMEN'S 5586 & MEN'S 9586 | PAGE 55**

EMBROIDERY | SCREEN PRINT | HEAT TRANSFER

010 BLACK

351 TWILIGHT

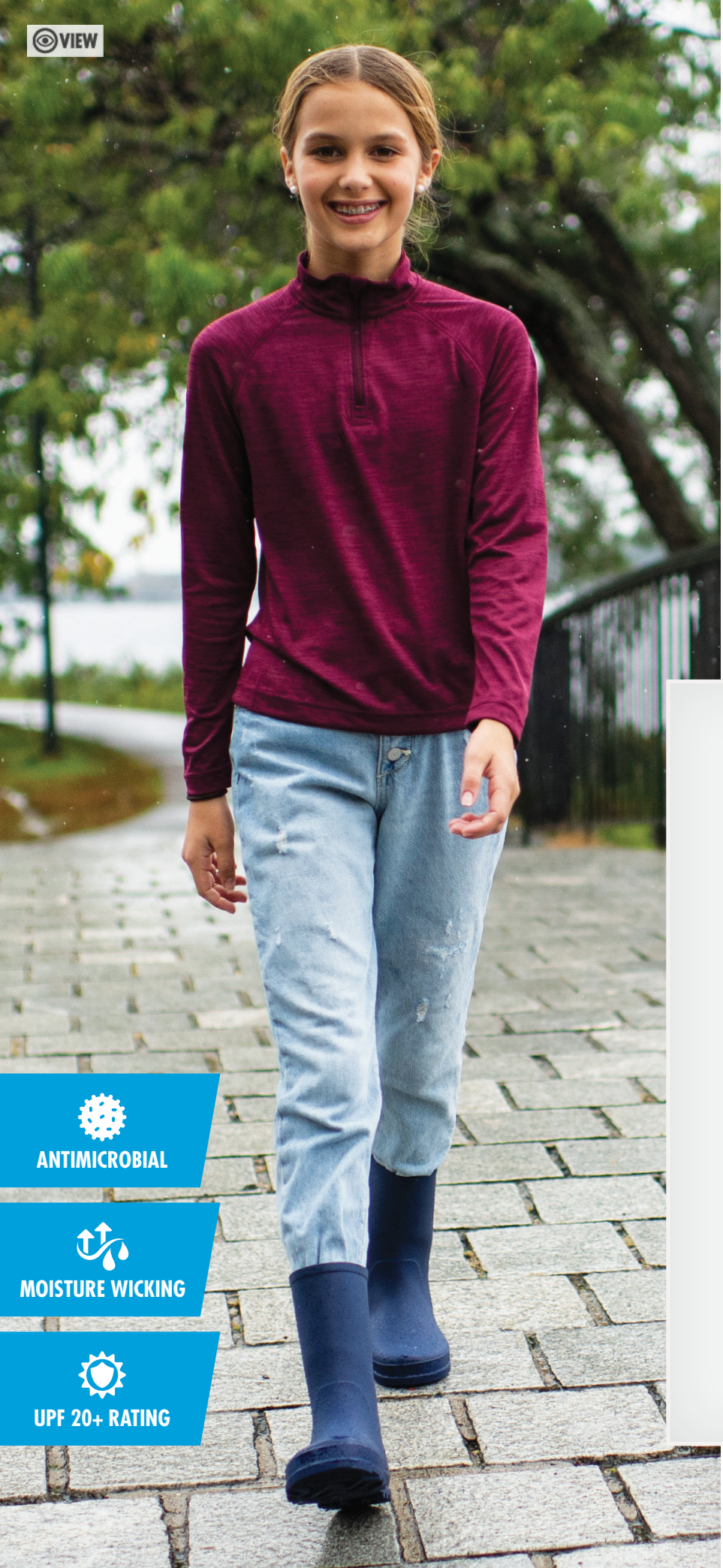

SPACE DYE COLLECTION

SPACE DYE PERFORMANCE PULLOVER

YOUTH 8763 FIT: STANDARD

- 100% polyester yarn-dyed jersey knit (3.98 oz/yd²)
- UPF of 20+ (blocking up to 95% of UV radiation)
- Raglan sleeve styling
- Wind fla
- Double-needle coverstitch on raglan seams

YOUTH S-XL
SUGGESTED RETAIL: $32.00

EMBROIDERY SCREEN PRINT HEAT TRANSFER

010 BLACK | 020 FOREST | 030 MAROON
040 NAVY | 070 ROYAL | 115 GREY

W/M ALSO AVAILABLE IN: **WOMEN'S 5763 & MEN'S 9763 | PAGE 43**



VIEW



ADIRONDACK FLEECE PULLOVER

YOUTH 8501 FIT: STANDARD

- 100% polyester Loftex™ anti-pill fleece (8.85 oz/y ²)
- Black coil zippers accented with silver zipper head accents
- Black contrast fleece on inside of colla
- Angled front zipper pockets and elasticized cuffs

YOUTH XS-XL
SUGGESTED RETAIL: $39.00

EMBROIDERY

010 BLACK | 024 FOREST/BLACK | 047 NAVY/BLACK

U ALSO AVAILABLE IN: **UNISEX 9501 | PAGE 78**

VIEW



CHAMPIONSHIP JACKET

YOUTH 8971 FIT: STANDARD

WIND & WATER RESISTANT **BREATHABLE**

- 100% nylon Techlyte Tactel (3.69 oz/yd²)
- Quick-drying fabric
- Mesh-lined body and sleeves
- Vented back with gussets
- Dyed-to-match, rib-knit cuff and inner collar facing

YOUTH S-XL
SUGGESTED RETAIL: $51.00

EMBROIDERY **SCREEN PRINT** **HEAT TRANSFER**

017 BLACK/WHITE | 048 NAVY/WHITE

U ALSO AVAILABLE IN: **UNISEX 9971 | PAGE 110**


VIEW
SHARON
champions
NORTHEAST
Charles River





CROSSWIND COLLECTION

CROSSWIND QUARTER ZIP SWEATSHIRT

YOUTH 8159 FIT: STANDARD

- 60% cotton/40% polyester ring-spun yarn sweatshirt knit (8.26 oz/yd^2)
- Relaxed, quarter-zip sweatshirt with on-seam pockets
- Dyed-to-match, rib-knit trim on neckline, hem, and cuff
- Durable metal zipper with antique nickel finish
- Allover, double-needle stitching

YOUTH XS-XL
SUGGESTED RETAIL: $36.50

EMBROIDERY **SCREEN PRINT** **HEAT TRANSFER**

010 BLACK	NEW COLOR 020 FOREST	040 NAVY	114 OXFORD HEATHER

U/W ALSO AVAILABLE IN: **UNISEX 9359 & WOMEN'S 5459 | PAGE 32 & 33**



PACK-N-GO® COLLECTION

PACK-N-GO® PULLOVER

YOUTH 8904 FIT: STANDARD

WIND & WATER RESISTANT

- 100% Softex™ polyester (2.06 oz/yd²)
- Packs into its own front pouch pocket with zipper closure and self-fabric loop
- Underarm grommets for added ventilation
- Elasticized cuffs and an open hem

YOUTH S-XL

SUGGESTED RETAIL: $35.50

EMBROIDERY SCREEN PRINT HEAT TRANSFER

010 BLACK	020 FOREST	030 MAROON	040 NAVY
050 PURPLE	060 RED	070 ROYAL	

U ALSO AVAILABLE IN: UNISEX 9904 | PAGE 93

CLASSIC SOLID PULLOVER

YOUTH 8905 FIT: STANDARD

WIND & WATER RESISTANT

- 100% River Tec™ nylon taffeta (2.06 oz/yd²)
- Lined with 100% cotton flanne
- Packs into its own pouch pocket
- Elasticized cuffs and open hem
- Extended zipper at the neck for easy on/off

YOUTH S-XL
SUGGESTED RETAIL: $43.50

EMBROIDERY

010 BLACK	020 FOREST	030 MAROON
040 NAVY	060 RED	070 ROYAL

U ALSO AVAILABLE IN: **UNISEX 9905 | PAGE 100**







PERFORMER JACKET

YOUTH 8921 FIT: STANDARD | **CHILDRENS' 7921** FIT: STANDARD

WIND & WATER RESISTANT

- 100% River Tec™ nylon taffeta (2.06 oz/yd²)
- Heather grey, poly/cotton blend heavyweight sweatshirt fleec lining (8.55 oz/yd²)
- Covered zipper pockets & elasticized cuffs and hem

YOUTH 8921 S-XL | CHILDRENS' 4-7
8921 SUGGESTED RETAIL: $51.50
7921 SUGGESTED RETAIL: $47.50

EMBROIDERY

010 BLACK | 020 FOREST *(8921 ONLY)* | 040 NAVY | 070 ROYAL *(8921 ONLY)*

U ALSO AVAILABLE IN: **UNISEX 9921 | PAGE 109**



PORTSMOUTH JACKET

YOUTH 8720 FIT: STANDARD

WIND & WATER RESISTANT

- 100% Softex™ polyester (2.06 oz/yd²)
- Heather grey, jersey-knit lining
- Hooded full-zip with reflective, easy-grab zipper pul
- Covered, zippered side pockets
- Elasticized cuffs

YOUTH S-XL
SUGGESTED RETAIL: $46.50

EMBROIDERY **SCREEN PRINT** **HEAT TRANSFER**

010 BLACK | 020 FOREST | 040 NAVY

U ALSO AVAILABLE IN: **UNISEX 9720 | PAGE 108**



PACIFIC PONCHO

YOUTH 8709 FIT: STANDARD

WATERPROOF

- 100% polyurethane bonded to a 100% polyester knit (4.57 oz./yd²); thickness of fabric is .33mm
- Heat-sealed seams & elastic gathering at hood
- Packs into its own travel pouch (.80 oz)
- Side snaps under arms create sleeves

YOUTH ONE SIZE (40.5" x 73")
SUGGESTED RETAIL: $31.50

EMBROIDERY **SCREEN PRINT** **HEAT TRANSFER**

010 BLACK | 040 NAVY | 060 RED | 070 ROYAL

U ALSO AVAILABLE IN: **UNISEX 9709 | PAGE 89**



NEW ENGLANDER® COLLECTION

NEW ENGLANDER® DOGGIE RAIN JACKET

DOGGIE 1099 FIT: STANDARD

WIND & WATERPROOF

- 100% polyurethane bonded to a woven backing (3.98 oz/yd²)
- Elasticized neck opening and heat-sealed seams
- 3M™ reflective stripe on front and back
- Adjustable hook-and-loop trims on belly strap

DOGGIE XS-L
SUGGESTED RETAIL: $35.50

EMBROIDERY **SCREEN PRINT** **HEAT TRANSFER**

166 RED/ REFLECTIVE | 210 BLACK/ REFLECTIVE | 236 AQUA/ REFLECTIVE | 334 HOT PINK/ REFLECTIVE

3M Scotchlite™ Reflective Material



WIND &
WATERPROOF





NEW ENGLANDER® COLLECTION

NEW ENGLANDER® RAIN JACKET

YOUTH 8099 FIT: STANDARD | **CHILDRENS' 7099** FIT: STANDARD
TODDLER 6099 (NOT PICTURED) FIT: STANDARD

- 100% polyurethane bonded to a woven backing with taffeta polyester in sleeves (3.98 oz/yd^2)
- Heat-sealed seams
- Lined with mesh in body
- Single-stripe accent at hem
- Reflective, single-stripe in front and bac
- Children's and Toddlers style features dual-reflective stripe on righ arm (except in Color Yellow)

YOUTH S-XL | CHILDREN'S 4-7 | TODDLER 2T-3T
8099 SUGGESTED RETAIL: $50.00
7099 SUGGESTED RETAIL: $45.50
6099 SUGGESTED RETAIL: $39.50

EMBROIDERY | SCREEN PRINT | HEAT TRANSFER

- 046 NAVY/YELLOW *(8099 ONLY)*
- 150 YELLOW
- 166 RED/REFLECTIVE *(7099 & 6099 ONLY)*
- 192 WAVE/REFLECTIVE
- 236 AQUA/REFLECTIVE *(7099 & 6099 ONLY)*
- 256 CORAL/REFLECTIVE *(7099 & 6099 ONLY)*
- 334 HOT PINK/REFLECTIVE *(7099 & 6099 ONLY)*

3M Scotchlite™ Reflective Material

W/M ALSO AVAILABLE IN: **WOMEN'S 5099 & MEN'S 9199 | PAGE 83 & 85**

NUMBER INDEX | NEW STYLES ARE BOLD

1099 New Englander® Doggie Rain Jacket 131
1402 Riverbank Pack-N-Go® Pullover 91
1415 Peak Poncho....89
1485 Hyannis Snap Shacket 31
1497 Heathered Fleece Snap Shacket 74
1537 Cayak Lightweight Stretch Hoodie....23
2318 Women's Heathered Eco-Logic Stretch Polo 16
2517 Women's Greenway Stretch Cotton Polo 15
2764 Women's Space Dye Performance Tee 20
2810 Women's Color Blocked Wicking Polo 18
2811 Women's Classic Solid Wicking Polo....19
2814 Women's Space Dye Performance Polo....17
3318 Men's Heathered Eco-Logic Stretch Polo....16
3517 Men's Greenway Stretch Cotton Polo....15
3764 Men's Space Dye Performance Tee....20
3810 Men's Color Blocked Wicking Polo 18
3811 Men's Classic Solid Wicking Polo 19
3814 Men's Space Dye Performance Polo 17
5027 Women's Quilted Boston Flight Jacket 107
5038 Women's Bristol Utility Vest....67
5057 Women's Seaport Quarter Zip....46
5099 Women's New Englander® Rain Jacket 83
5189 Women's Brigham Knit Jacket....59
5250 Women's Boundary Fleece® Jacket....78
5312 Women's Heathered Fleece Pullover 72
5317 Women's Axis Soft Shell Jacket....102
5349 Women's Lightweight Waffle Qua ter Zip Pullover 29
5368 Women's Franconia Quilted Pullover 53
5371 Women's Franconia Quilted Jacket 61
5375 Women's Franconia Quilted Vest 64
5386 Women's Seaport Full Zip Performance Vest....63
5411 Women's Hudson Quarter Zip Pullover 52
5459 Women's Crosswind Quarter Zip Sweatshirt 33
5468 Women's Heathered Eco-Logic Stretch Quarter Zip 49
5476 Women's Atlantic Rain Shell Jacket....88
5483 Women's Coastal Sweatshirt 30
5493 Women's Heathered Fleece Jacket....73
5507 Women's Skyline Pack-N-Go® Full Zip Reflective Jacket ..97
5515 Women's Supreme Soft Shell Jacket....105
5523 Women's Camden Spliced Crew Neck Sweatshirt 25
5527 Women's Willow Scallop Hem Hoodie 38
5535 Women's Radius Quilted Vest 69
5538 Women's Pulse Performance Quarter Zip Hoodie 35
5555 Women's Cardigan Wrap 39
5572 Women's Compass Microfleece Pullove 77
5586 Women's Nu Fitness Jacket 55
5590 Women's Terrain Textured Fleece Jacket....71
5603 Women's Ridgeline Fleece Vest....65
5614 Women's Lexington Stretch Full Zip Jacket 57
5628 Women's Willow Half Zip Sweatshirt....37
5636 Women's Vista Tri-Blend Quarter Zip....41
5640 Women's Lithium Quilted Jacket 115
5684 Women's Nu Fitness Quarter Zip....45
5718 Women's Classic Soft Shell Jacket 106
5722 Women's Pacific Heathered est 66
5748 Women's Heritage Rib Knit Jacket 59
5762 Women's Journey Parka....113
5763 Women's Space Dye Performance Pullover....43
5765 Women's Logan Jacket 112
5809 Women's Chatham Anorak 98
5809P Women's Chatham Anorak (Print)....99
5819 Women's Classic Soft Shell Vest 65
5824 Women's Boston Flight Jacket 107
5826 Women's Falmouth Pullover....53
5828 Women's Tru Fitness Jacket 58
5870 Women's Freeport Microfleece Pullove 79
5916 Women's Ultima Soft Shell Jacket....106
5932 Women's Hingham Tunic....75
5941 Women's Pack-N-Go® Vest....62
5978 Women's Newport Fleece Full Zip Jacket 81
9012 Color Blocked Pack-N-Go® Pullover 94
9027 Men's Quilted Boston Flight Jacket....107
9028 Sherpa Crew....80
9057 Men's Seaport Quarter Zip 46
9109 Men's Chatham Anorak 98
9149 Thermal Bonded Sherpa Sweatshirt 120
9150 Men's Boundary Fleece® Jacket....78
9189 Men's Brigham Knit Jacket 59
9198 Men's New Englander® Rain Pant 85
9199 Men's New Englander® Rain Jacket....85
9230 Signal Hi-Vis Parka....119
9243 Quarter Zip Hi-Vis Sweatshirt 116
9264 Signal Hi-Vis Full Zip Hoodie 117
9278 Classic Rugby Shirt....21
9312 Men's Heathered Fleece Pullover....72
9317 Men's Axis Soft Shell Jacket....102
9349 Men's Lightweight Waffle Qua ter Zip Pullover 29
9351 Lightweight Waffle Crew Neck Sweatshi t 28
9359 Crosswind Quarter Zip Sweatshirt....32
9368 Men's Franconia Quilted Jacket 61
9371 Men's Franconia Quilted Pullover....53
9375 Men's Franconia Quilted Vest 64
9386 Men's Seaport Full Zip Performance Vest....63
9411 Men's Hudson Quarter Zip Pullover....52
9468 Men's Heathered Eco-Logic Stretch Quarter Zip 49
9476 Men's Atlantic Rain Shell Jacket 88
9492 Stealth Zip Pullover....47
9493 Men's Heathered Fleece Jacket....73
9501 Adirondack Fleece Pullover 78
9503 Men's Ridgeline Fleece Vest....65
9507 Men's Skyline Pack-N-Go® Full Zip Reflective Jacke 97
9515 Men's Supreme Soft Shell Jacket 105
9535 Men's Radius Quilted Vest....69
9538 Men's Pulse Performance Quarter Zip Hoodie 35
9540 Men's Lithium Quilted Jacket....115
9542 Tradesman Full Zip Sweatshirt....121
9551 Triumph Jacket....110
9566 Men's Fusion Pullover 47
9572 Men's Compass Microfleece Pullove 77
9586 Men's Nu Fitness Jacket 55
9590 Men's Terrain Textured Fleece Jacket 71
9612 Men's Lexington Stretch Quarter Zip Pullover 51
9614 Men's Lexington Stretch Full Zip Jacket 57
9628 Men's Willow Half Zip Sweatshirt 37
9636 Men's Vista Tri-Blend Quarter Zip....41
9646 Response Work Shirt 120
9675 Nor'easter® Jacket 87
9684 Men's Nu Fitness Quarter Zip....44
9706 Pack-N-Go® Full Zip Reflective Jacke 95
9709 Pacific Ponch 89
9718 Men's Classic Soft Shell Jacket....106
9720 Portsmouth Jacket....108
9722 Men's Pacific Heathered est....66
9732 Signal Hi-Vis Jacket 118
9748 Men's Heritage Rib Knit Jacket....59
9753 Tradesman Quarter Zip Sweatshirt 121
9762 Men's Journey Parka....113
9763 Men's Space Dye Performance Pullover 43
9783 Nor'easter® Pant....87
9819 Men's Classic Soft Shell Vest....65
9824 Men's Boston Flight Jacket....107
9826 Men's Falmouth Pullover....53
9828 Men's Tru Fitness Jacket 58
9904 Pack-N-Go® Pullover....93
9905 Classic Solid Pullover....100
9908 Classic Striped Pullover....101
9916 Men's Ultima Soft Shell Jacket....106
9921 Performer Jacket....109
9922 Enterprise Jacket 111
9930 Camden Crew Neck Sweatshirt....27
9934 Navigator Jacket....111
9936 Pacer Pant....109
9941 Men's Pack-N-Go® Vest....62
9942 Men's Bunker Windshirt....103
9944 Men's Legend Windshirt 103
9965 Men's Logan Jacket 112
9970 Men's Freeport Microfleece Pullove 79
9971 Championship Jacket....110
9987 Hexsport Polyknit Sweatshirt 39

YOUTH STYLES | NEW STYLES ARE BOLD

4586 Girls' Nu Fitness Jacket 123
6099 Toddler New Englander® Rain Jacket 133
7099 Children's New Englander® Rain Jacket....133
7921 Children's Performer Jacket 130
8099 Youth New Englander® Rain Jacket 133
8159 Youth Crosswind Quarter Zip Sweatshirt....127
8501 Youth Adirondack Fleece Pullover....125
8709 Youth Pacific Poncho 131
8720 Youth Portsmouth Jacket 130
8763 Youth Space Dye Performance Pullover 124
8904 Youth Pack-N-Go® Pullover 128
8905 Youth Classic Solid Pullover 129
8921 Youth Performer Jacket 130
8971 Youth Championship Jacket 125

NAME INDEX | NEW STYLES ARE BOLD

9501 Adirondack Fleece Pullover 78
8501 Adirondack Fleece Pullover (Youth) 125
9476 Atlantic Rain Shell Jacket (Men's) 88
5476 Atlantic Rain Shell Jacket (Women's) 88
9317 Axis Soft Shell Jacket (Men's) 102
5317 Axis Soft Shell Jacket (Women's) 102
9824 Boston Flight Jacket (Men's) 107
5824 Boston Flight Jacket (Women's) 107
9150 Boundary Fleece® Jacket (Men's) 78
5250 Boundary Fleece® Jacket (Women's) 78
9189 Brigham Knit Jacket (Men's) 59
5189 Brigham Knit Jacket (Women's) 59
5038 Bristol Utility Vest (Women's) 67
9942 Bunker Windshirt (Men's) 103
9930 Camden Crew Neck Sweatshirt 26
5523 Camden Spliced Crew Neck Sweatshirt (Women's) 25
5555 Cardigan Wrap (Women's) 39
1537 Cayak Lightweight Stretch Hoodie 22
9971 Championship Jacket 110
8971 Championship Jacket (Youth) 125
9109 Chatham Anorak (Men's) 98
5809P Chatham Anorak (Print) (Women's) 99
5809 Chatham Anorak (Women's) 98
9278 Classic Rugby Shirt 21
9718 Classic Soft Shell Jacket (Men's) 106
5718 Classic Soft Shell Jacket (Women's) 106
9819 Classic Soft Shell Vest (Men's) 65
5819 Classic Soft Shell Vest (Women's) 65
9905 Classic Solid Pullover 100
8905 Classic Solid Pullover (Youth) 129
3811 Classic Solid Wicking Polo (Men's) 19
2811 Classic Solid Wicking Polo (Women's) 19
9908 Classic Striped Pullover 101
5483 Coastal Sweatshirt (Women's) 30
9012 Color Blocked Pack-N-Go® Pullover 94
3810 Color Blocked Wicking Polo (Men's) 18
2810 Color Blocked Wicking Polo (Women's) 18
9572 Compass Microfleece Pullover (Men s) 77
5572 Compass Microfleece Pullover (omen's) 77
9359 Crosswind Quarter Zip Sweatshirt 32
5459 Crosswind Quarter Zip Sweatshirt (Women's) 33
8159 Crosswind Quarter Zip Sweatshirt (Youth) 127
9922 Enterprise Jacket 111
9826 Falmouth Pullover (Men's) 53
5826 Falmouth Pullover (Women's) 53
9368 Franconia Quilted Jacket (Men's) 61
5371 Franconia Quilted Jacket (Women's) 61
9371 Franconia Quilted Pullover (Men's) 53
5368 Franconia Quilted Pullover (Women's) 53
9375 Franconia Quilted Vest (Men's) 64
5375 Franconia Quilted Vest (Women's) 64
9970 Freeport Microfleece Pullover (Men s) 79
5870 Freeport Microfleece Pullover (omen's) 79
9566 Fusion Pullover (Men's) 47
3517 Greenway Stretch Cotton Polo (Men's) 15
2517 Greenway Stretch Cotton Polo (Women's) 15
3318 Heathered Eco-Logic Stretch Polo (Men's) 16
2318 Heathered Eco-Logic Stretch Polo (Women's) 16
9468 Heathered Eco-Logic Stretch Quarter Zip (Men's) 49
5468 Heathered Eco-Logic Stretch Quarter Zip (Women's) 49
9493 Heathered Fleece Jacket (Men's) 73
5493 Heathered Fleece Jacket (Women's) 73
9312 Heathered Fleece Pullover (Men's) 72
5312 Heathered Fleece Pullover (Women's) 72
1497 Heathered Fleece Snap Shacket 74
9748 Heritage Rib Knit Jacket (Men's) 59
5748 Heritage Rib Knit Jacket (Women's) 59
9987 Hexsport Polyknit Sweatshirt 39
5932 Hingham Tunic (Women's) 75
9411 Hudson Quarter Zip Pullover (Men's) 52
5411 Hudson Quarter Zip Pullover (Women's) 52
1485 Hyannis Snap Shacket 31
9762 Journey Parka (Men's) 113
5762 Journey Parka (Women's) 113
9944 Legend Windshirt (Men's) 103
9614 Lexington Stretch Full Zip Jacket (Men's) 57
5614 Lexington Stretch Full Zip Jacket (Women's) 57
9612 Lexington Stretch Quarter Zip Pullover (Men's) 51
9351 Lightweight Waffle Crew Neck Sweatshi t 28
9349 Lightweight Waffle Qua ter Zip Pullover (Men's) 29
5349 Lightweight Waffle Qua ter Zip Pullover (Women's) 29
9540 Lithium Quilted Jacket (Men's) 115
5640 Lithium Quilted Jacket (Women's) 115
9965 Logan Jacket (Men's) 112
5765 Logan Jacket (Women's) 112
9934 Navigator Jacket 111
1099 New Englander® Doggie Rain Jacket 131
7099 New Englander® Rain Jacket (Children's) 133
9199 New Englander® Rain Jacket (Men's) 85
6099 New Englander® Rain Jacket (Toddler) 133
5099 New Englander® Rain Jacket (Women's) 83
8099 New Englander® Rain Jacket (Youth) 133
9198 New Englander® Rain Pant (Men's) 85
5978 Newport Fleece Full Zip Jacket (Women's) 81
9675 Nor'easter® Jacket 87
9783 Nor'easter® Pant 87
4586 Nu Fitness Jacket (Girls') 123
9586 Nu Fitness Jacket (Men's) 55
5586 Nu Fitness Jacket (Women's) 55
9684 Nu Fitness Quarter Zip (Men's) 44
5684 Nu Fitness Quarter Zip (Women's) 44
9936 Pacer Pant 109
9722 Pacific Heathered est (Men's) 66
5722 Pacific Heathered est (Women's) 66
9709 Pacific Ponch 89
8709 Pacific Poncho (outh) 131
9706 Pack-N-Go® Full Zip Reflective Jacke 95
9904 Pack-N-Go® Pullover 93
8904 Pack-N-Go® Pullover (Youth) 128
9941 Pack-N-Go® Vest (Men's) 62
5941 Pack-N-Go® Vest (Women's) 62
1415 Peak Poncho 89
9921 Performer Jacket 109
7921 Performer Jacket (Children's) 130
8921 Performer Jacket (Youth) 130
9720 Portsmouth Jacket 108
8720 Portsmouth Jacket (Youth) 130
9538 Pulse Performance Quarter Zip Hoodie (Men's) 35
5538 Pulse Performance Quarter Zip Hoodie (Women's) 35
9243 Quarter Zip Hi-Vis Sweatshirt 116
9027 Quilted Boston Flight Jacket (Men's) 107
5027 Quilted Boston Flight Jacket (Women's) 107
9535 Radius Quilted Vest (Men's) 69
5535 Radius Quilted Vest (Women's) 69
9646 Response Work Shirt 120
9503 Ridgeline Fleece Vest (Men's) 65
5603 Ridgeline Fleece Vest (Women's) 65
1402 Riverbank Pack-N-Go® Pullover 91
9386 Seaport Full Zip Performance Vest (Men's) 63
5386 Seaport Full Zip Performance Vest (Women's) 63
9057 Seaport Quarter Zip (Men's) 46
5057 Seaport Quarter Zip (Women's) 46
9028 Sherpa Crew 80
9264 Signal Hi-Vis Full Zip Hoodie 117
9732 Signal Hi-Vis Jacket 118
9230 Signal Hi-Vis Parka 119
9507 Skyline Pack-N-Go® Full Zip Reflective Jacket (Men s) 97
5507 Skyline Pack-N-Go® Full Zip Reflective Jacket (omen's) 97
3814 Space Dye Performance Polo (Men's) 17
2814 Space Dye Performance Polo (Women's) 17
9763 Space Dye Performance Pullover (Men's) 43
5763 Space Dye Performance Pullover (Women's) 43
8763 Space Dye Performance Pullover (Youth) 124
3764 Space Dye Performance Tee (Men's) 20
2764 Space Dye Performance Tee (Women's) 20
9492 Stealth Zip Pullover 47
9515 Supreme Soft Shell Jacket (Men's) 105
5515 Supreme Soft Shell Jacket (Women's) 105
9590 Terrain Textured Fleece Jacket (Men's) 71
5590 Terrain Textured Fleece Jacket (Women's) 71
9149 Thermal Bonded Sherpa Sweatshirt 120
9542 Tradesman Full Zip Sweatshirt 121
9753 Tradesman Quarter Zip Sweatshirt 121
9551 Triumph Jacket 110
9828 Tru Fitness Jacket (Men's) 58
5828 Tru Fitness Jacket (Women's) 58
9916 Ultima Soft Shell Jacket (Men's) 106
5916 Ultima Soft Shell Jacket (Women's) 106
9636 Vista Tri-Blend Quarter Zip (Men's) 45
5636 Vista Tri-Blend Quarter Zip (Women's) 41
9628 Willow Half Zip Sweatshirt (Men's) 37
5628 Willow Half Zip Sweatshirt (Women's) 37
5527 Willow Scallop Hem Hoodie (Women's) 38

FIT GUIDE

CHARLES RIVER APPAREL

CHEST/BUST: Tape measure should be placed under arms. Measure at the fullest circumference around your chest.

WAIST: Measure your natural waistline around the narrowest circumference of your waist.

HIPS: Measure at the fullest circumference around your hips.

SLEEVE LENGTH: With elbow bent slightly, measure from center back of your neck, over the shoulder, over to the slightly bent elbow and down to the outer wrist.

INSEAM: Stand and measure the line where the two parts of a pair of pants are sewn together (top of the inside of the leg) to the bottom of your ankle bone.

These sizes and body measurements are intended as a guide to assist with sizing – these are not exact garment measurements. Locate your measurements below, and the chart will tell you the approximate Charles River Apparel size you should fit into. Style specific measurements can be fou on our product spec sheets, which are available to download on every product detail page on our website.

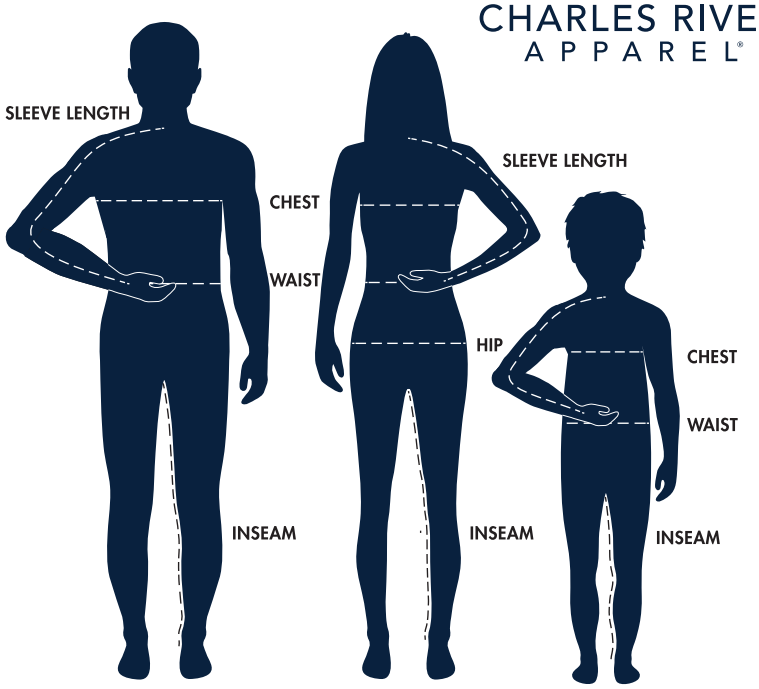

UNISEX & MEN'S SIZE

	XS	S	M	L	XL	2XL	3XL	4XL	5XL
CHEST	33 - 34	35 - 37	38 - 40	42 - 44	46 - 48	50 - 52	54 - 56	58 - 60	62 - 64
WAIST	27 - 28	29 - 31	32 - 34	36 - 38	40 - 42	44 - 46	48 - 50	52 - 54	56 - 58
SLEEVE LENGTH	30.5 - 31.5	32 - 32.5	33 - 33.5	34 - 34.5	34.5 - 35	35 - 35.5	36 - 36.5	36.5 - 37	37.5 - 38
INSEAM LENGTH	30	30.5	31	31.5	32	32	32	32	32

WOMEN'S SIZE

	XS	S	M	L	XL	2XL	3XL
SIZE	2/4	6/8	10/12	14/16	18/20	22/24	26/28
CHEST	32 - 33	34 - 35	36 - 38	39 - 41	42 - 44	46 - 48	50 - 52
WAIST	24 - 25	26 - 27	28 - 30	31 - 33	34 - 36	38 - 40	42 - 44
HIP	34.5 - 35.5	36.5 - 37.5	38.5 - 40	41.5 - 43	45 - 47	48 - 50	52 - 54
SLEEVE LENGTH	30 - 30.5	30.5 - 31	31.5 - 32	32 - 32.5	32.5 - 33	33.25	33.5
INSEAM LENGTH	30.5	30.5	30.5	30.5	30.5	30.5	30.5

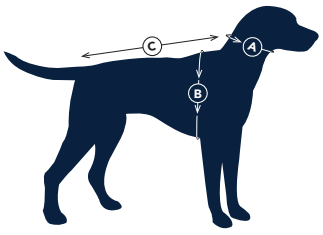

YOUTH SIZE

	XS	S	M	L	XL
SIZE	5/6	7/8	10/12	14/16	18/20
CHEST	25 - 26	26 - 28	28 - 30	31 - 33	34 - 36
WAIST	22 - 23	23 - 24	25 - 26	27 - 28	29 - 30
SLEEVE LENGTH	21 - 22	23 - 24	25 - 27	28 - 30	31 - 32
INSEAM LENGTH	21	23	25	27.5	30

DOGGIE RAIN JACKET SIZE

	XS	S	M	L
(A) NECK	8-10	10-12	12-14	14-16
(B) CHEST	10-14	14-18	18-22	22-26
(C) LENGTH	6-8	8-12	12-16	16-20

FIT CATEGORIES

CLASSIC FIT: Classic fit is our mos traditional fit. These styles hav enough room to layer over other apparel items without looking oversized. They're comfortable and timeless.

UNISEX FIT: Our Unisex fit is made t be worn by anyone. The style and feel of the garments are based on men's sizing; it is oversized, wide through the body, and typically has a drop shoulder. Women would need to size down 1 to 2 sizes in order to get a garment that is more true-to-size.

FITTED: Our Fitted styles contour to the body's natural shape, offering a sleek, tailored look. Designed for a modern, streamlined fit, they flatter your fig and suit both professional and casual settings.

OVERSIZED: Our oversized styles are designed with a relaxed, loose fit that is intentionally larger than standard sizing. This style offers extra comfort and a casual, trendy look, often characterized by extended sleeves, wider cuts, and longer lengths.


ISABELLE
CAMBRIDGE, MA



CHARLES RIVER
APPAREL®

WWW.CHARLESRIVERAPPAREL.COM

© **2025** CHARLES RIVER APPAREL, INC.